

DO NOT SCALE

ETERNIT FIBRE CEMENT ROOFING
WITH GRP ROOFLIGHTS

ALL COLET VENTS ARE 1800x1800

EAVES FURUH - 9" BONES
MAIN PURLIN - 9" BONES
15° PITCH

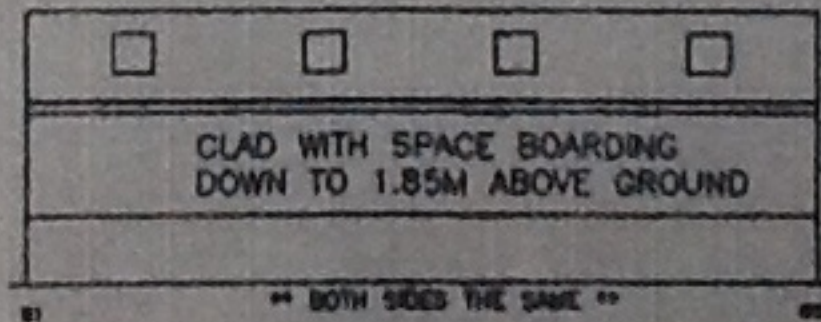
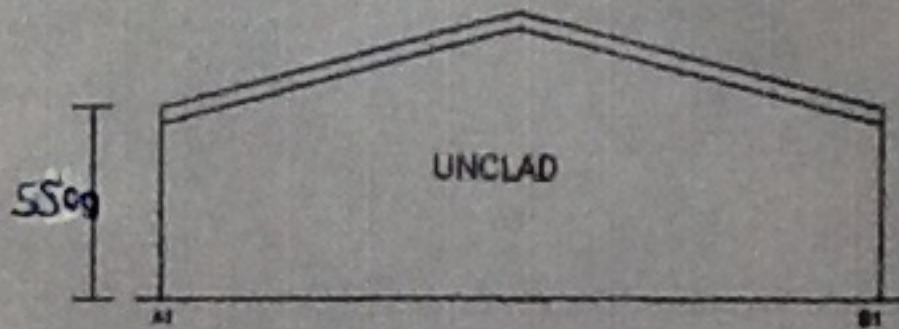
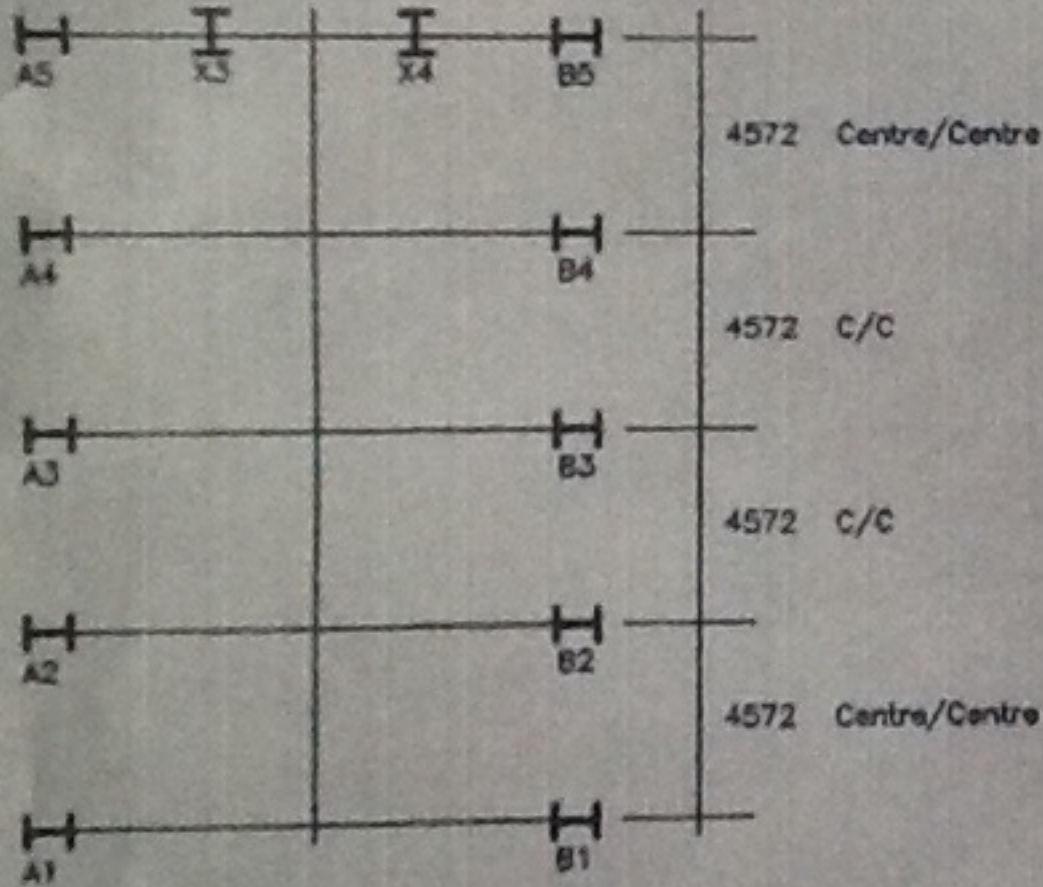
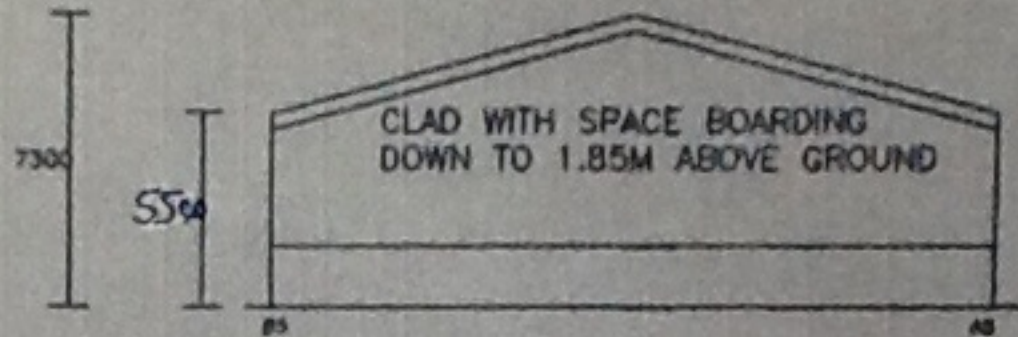

13500

WIDE VALLEY FARMS
TEL 01842 880470

DATE NO.

**Planning
Management**

City Offices
Colebrook Street
Winchester
Hampshire
SO23 9LJ

tel 01962 840 222

fax 01962 841 365

telephone calls may be recorded

website www.winchester.gov.uk

Mr Colin Blyth
Springbridge
Highbridge Road
Highbridge
Eastleigh
SO50 6HN

Case No: 16/01399/APN
Our Ref:
Your Ref:
Enq to: Katie Nethersole
Direct Dial: 01962 848108



**Planning
Management**

City Offices
Colebrook Street
Winchester
Hampshire
SO23 9LJ

tel 01962 840 222

fax 01962 841 365

telephone calls may be recorded

website www.winchester.gov.uk

14 July 2016

Please quote 16/01399/APN on all
correspondence

Dear Mr Blyth

Applicant: Mr C Blyth
Proposal: Steel frame barn
Location: Land to the North West of Highbridge Road Highbridge Hampshire

Further to your application, completed on 21st June 2016, I would advise you that this Authority does not wish to formally determine the details of the above proposal.

The proposal can now proceed, subject to the works being carried out in accordance with the details notified, and development commencing within three years from the date of the notification.

If you wish to change the proposal, the details must be submitted to this Authority for consideration before development commences. If it is necessary to re-notify us, a further fee will be payable.

Should you require any further information with regards to your notification, please contact me.

Yours faithfully

Katie Nethersole
Case Officer 01962 848108



