

ST JOAN'S COTTAGE

FIRE STATION

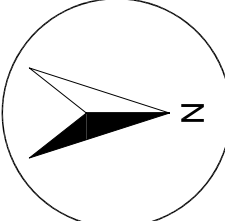

SIGNAL HOUSE

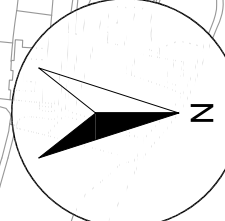
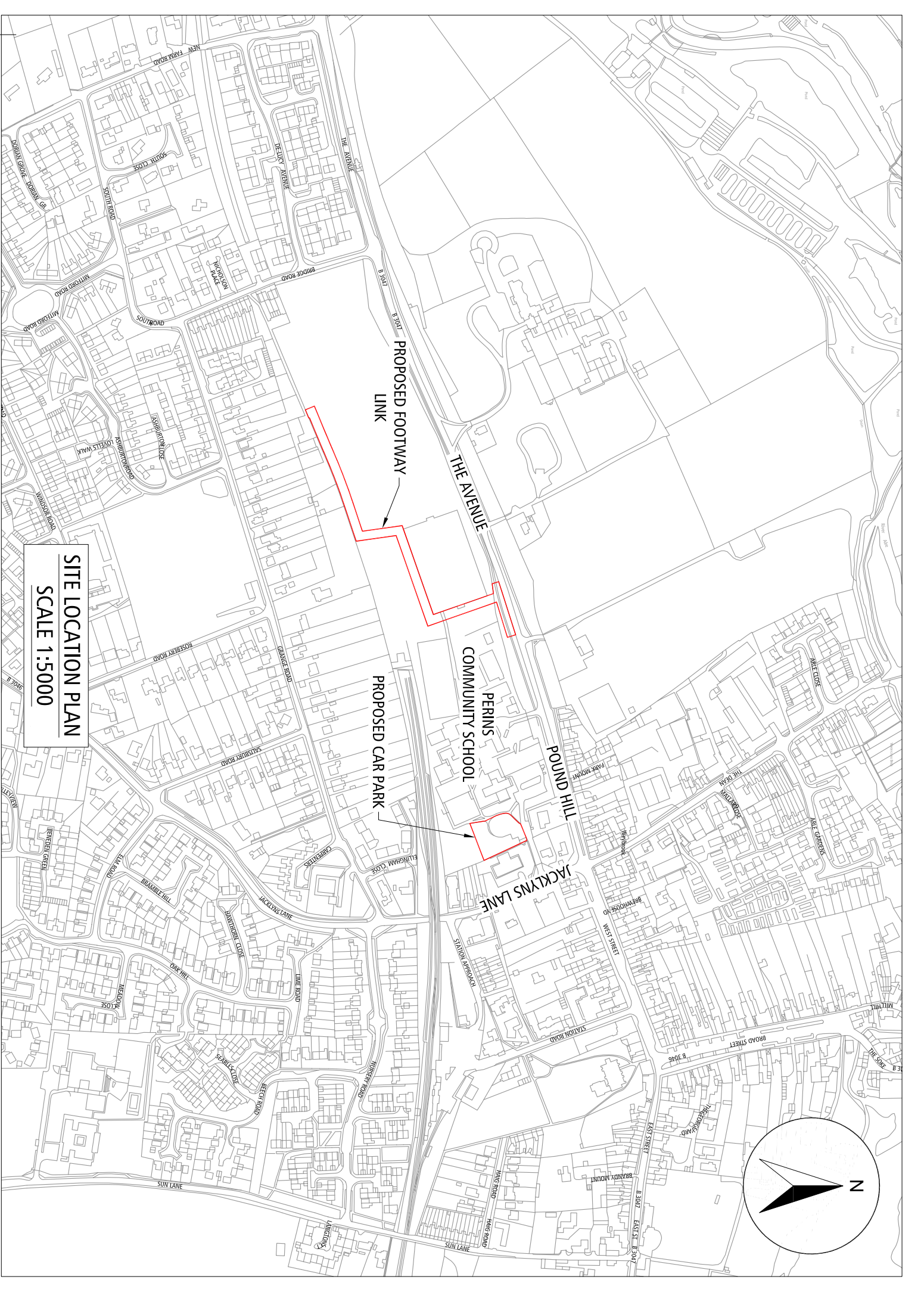

This map is based upon Ordnance Survey material with the permission of the Ordnance Survey on behalf of the Controller of Her Majesty's Stationery Office @ Crown Copyright. Unauthorised reproduction infringes Crown copyright and may lead to prosecution or civil proceedings.
Winchester City Council Licence No. 100018301

- NOTES**
1. ALL DIMENSIONS ARE IN METERS UNLESS OTHERWISE NOTED.
 2. THIS DRAWING IS INDICATIVE ONLY AND SHOULD NOT BE SCALED.
 3. PCC KERBING TO BE LAID AROUND THE EXTREMITIES OF THE PARKING AREA.
 4. ALL PARKING BAYS 2.4m x 4.8m UNLESS OTHERWISE NOTED.
 5. THE CAR PARK INCLUDES 70 NO. STANDARD BAYS AND 2 NO. DISABLED BAYS.

LEGEND

- PROPOSED SATURDAY ONLY PARKING
- PROPOSED MONDAY - SATURDAY PARKING
- PROPOSED AREAS OF SOFT LANDSCAPING/PLANTING
- PROPOSED AREAS OF PEA SHINGLE
- PROPOSED DRAINAGE
- PROPOSED SOAKAWAY
- PROPOSED GULLY
- PROPOSED 5.0m HIGH LIGHTING COLUMN TO MATCH EXISTING COLUMNS
- PROPOSED DRAGONS TEETH BOLLARDS

| Rev | Description | Date | Drawn |
|-----|-------------|------|-------|
| | | | |

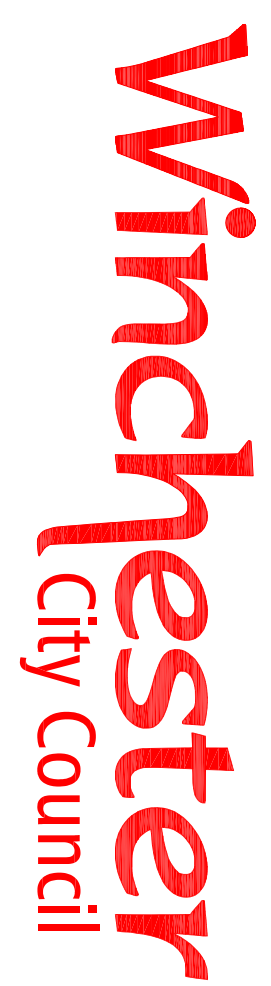

**OPERATIONS GROUP
ACCESS & INFRASTRUCTURE**

City Offices
Colebrook Street
Winchester,
SO23 9LJ.

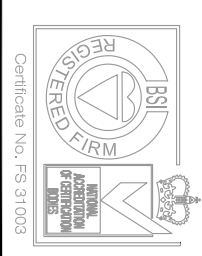

Project:
ALRESFORD CAR PARK
(PERINS SCHOOL)
AREA 2

Title:
PLANNING APPLICATION PLAN INDICATING
THE PROPOSED CAR PARK LAYOUT
(1 OF 2)

| | |
|----------------------------|----------------|
| Scale: 1:200 UNLESS STATED | Date: 04/04/08 |
| Drawn: MCH | Checked: |
| DRG. No. 70050019/401 | |