

# EXAMPLE PLANS

The drawing shows the plans required for a typical two-storey rear extension. Note that the plan has been photographically reduced. The notes describe some of the important points.

PROPOSED TWO-STOREY REAR EXTENSION AT 22 ANY ROAD, SOMEWHERE, HAMPSHIRE  
Grid Ref: 570486  
Scale: 1:1250, 1:500, 1:50, 1:100  
Date: January 2021, Drwng No: 1b.01

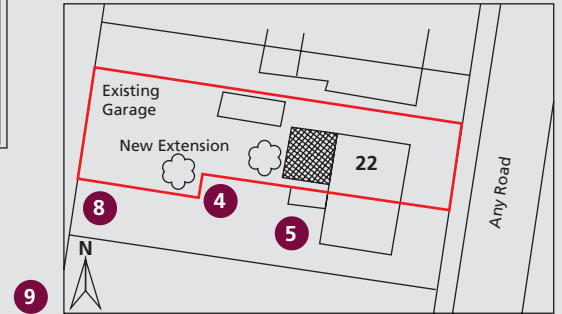
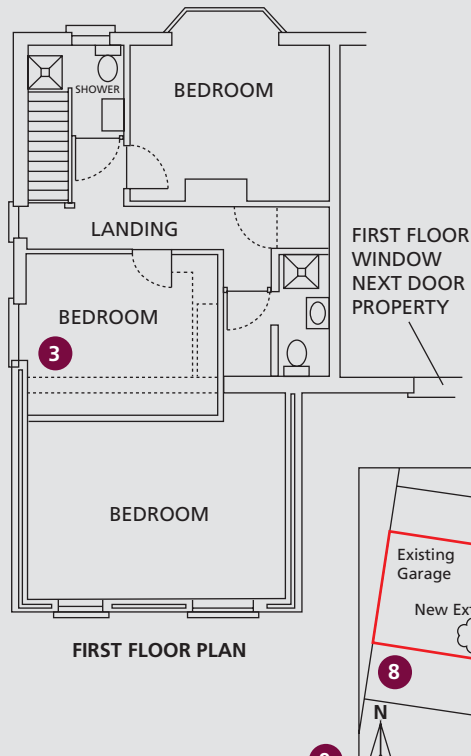
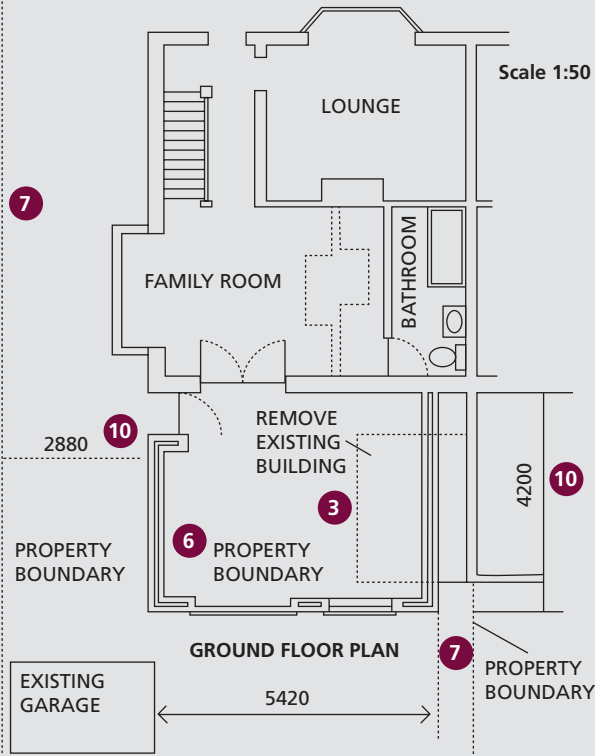
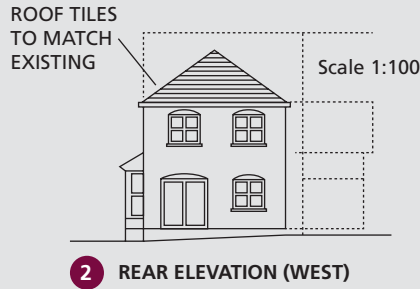
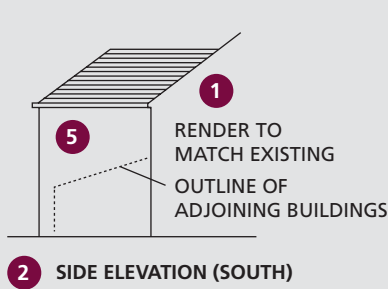

- 1** Mark up the drawings to show what building materials are proposed.
- 2** Include all elevations of your extension.
- 3** Use dotted or broken lines to show the position of existing buildings to be demolished.
- 4** Trees to be retained or felled should be shown.
- 5** Make sure the position of adjacent properties is up to date and accurate.
- 6** Highlight new work, using colour or hatching.

- 7** Show property boundaries.
- 8** Outline your site in red.
- 9** Show the north point on the plan.
- 10** Each plan must be drawn to a metric scale which should be stated. Any dimensions should be included on the plans in metres.
- 11** State the grid reference (rural areas only)
- 12** Ordnance Survey Plans require a valid Ordnance Survey License Number to be shown.

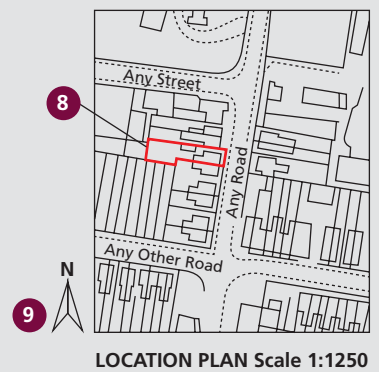

# EXAMPLE PLANS

The drawing shows the plans required for a typical two-storey rear extension. Note that the plan has been photographically reduced. The notes describe some of the important points.

PROPOSED TWO-STOUREY REAR  
EXTENSION AT 22 ANY ROAD,  
SOMEWHERE, HAMPSHIRE  
Grid Ref: 570486  
Scale: 1:1250, 1:500, 1:50, 1:100  
Date: January 2021, Drwng No: 1b.01

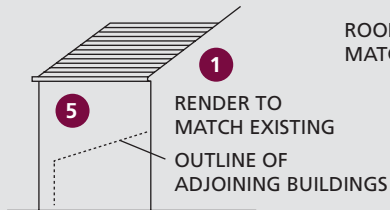

2 SIDE ELEVATION (SOUTH)



2 REAR ELEVATION (WEST)



2 SIDE ELEVATION (NORTH)

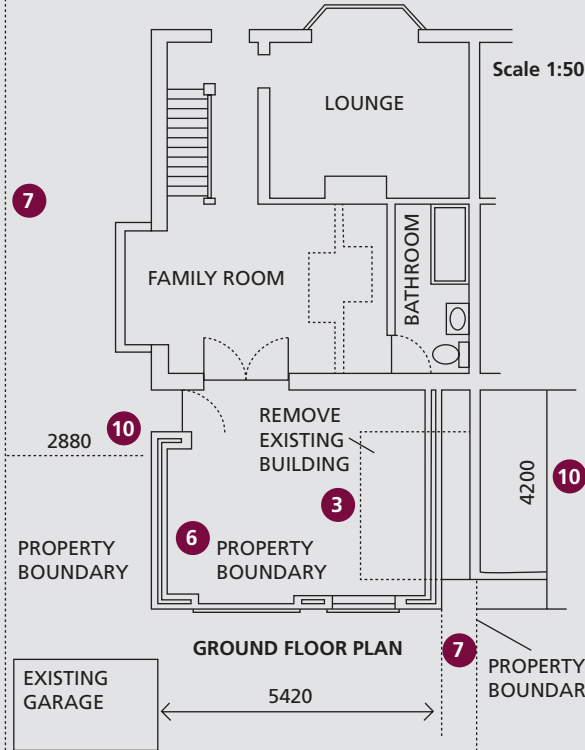

GROUND FLOOR PLAN

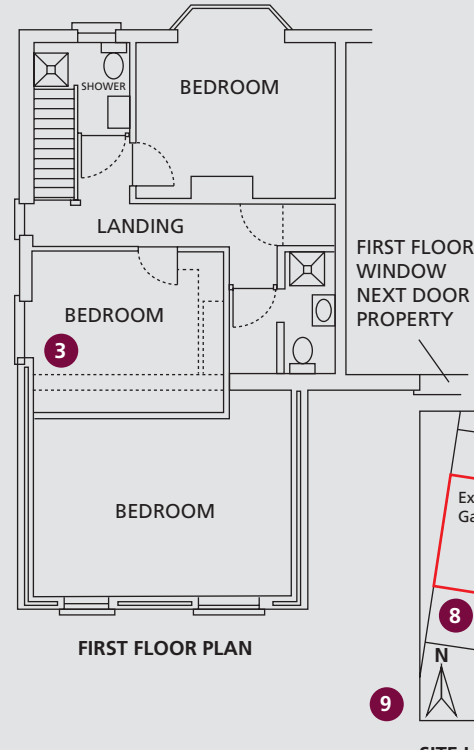

FIRST FLOOR PLAN

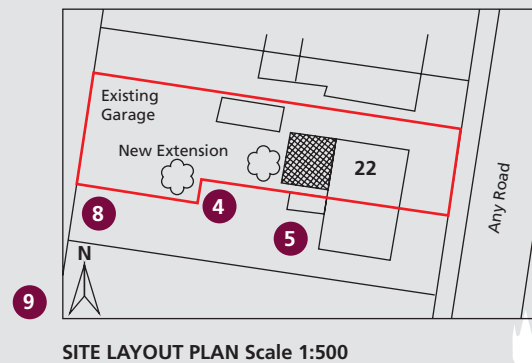
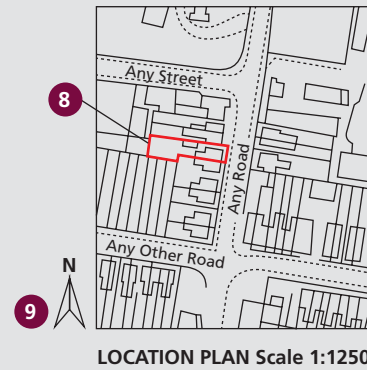

- 1 Mark up the drawings to show what building materials are proposed.
- 2 Include all elevations of your extension.
- 3 Use dotted or broken lines to show the position of existing buildings to be demolished.
- 4 Trees to be retained or felled should be shown.
- 5 Make sure the position of adjacent properties is up to date and accurate.
- 6 Highlight new work, using colour or hatching.
- 7 Show property boundaries.
- 8 Outline your site in red.
- 9 Show the north point on the plan.
- 10 Each plan must be drawn to a metric scale which should be stated. Any dimensions should be included on the plans in metres.
- 11 State the grid reference (rural areas only)
- 12 Ordnance Survey Plans require a valid Ordnance Survey License Number to be shown.