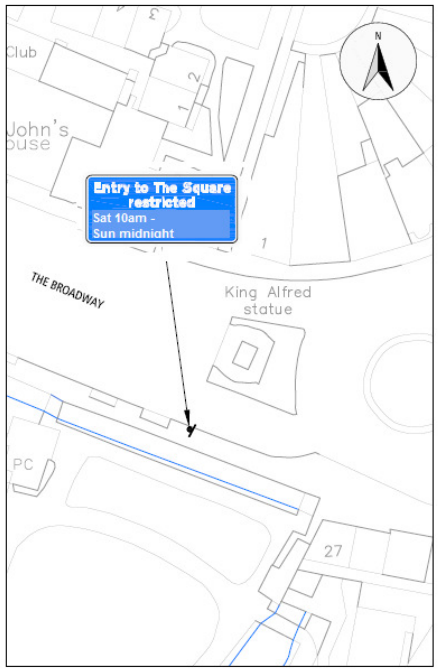

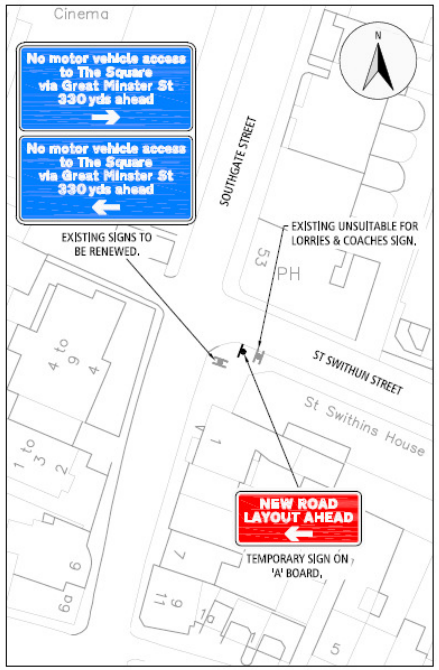

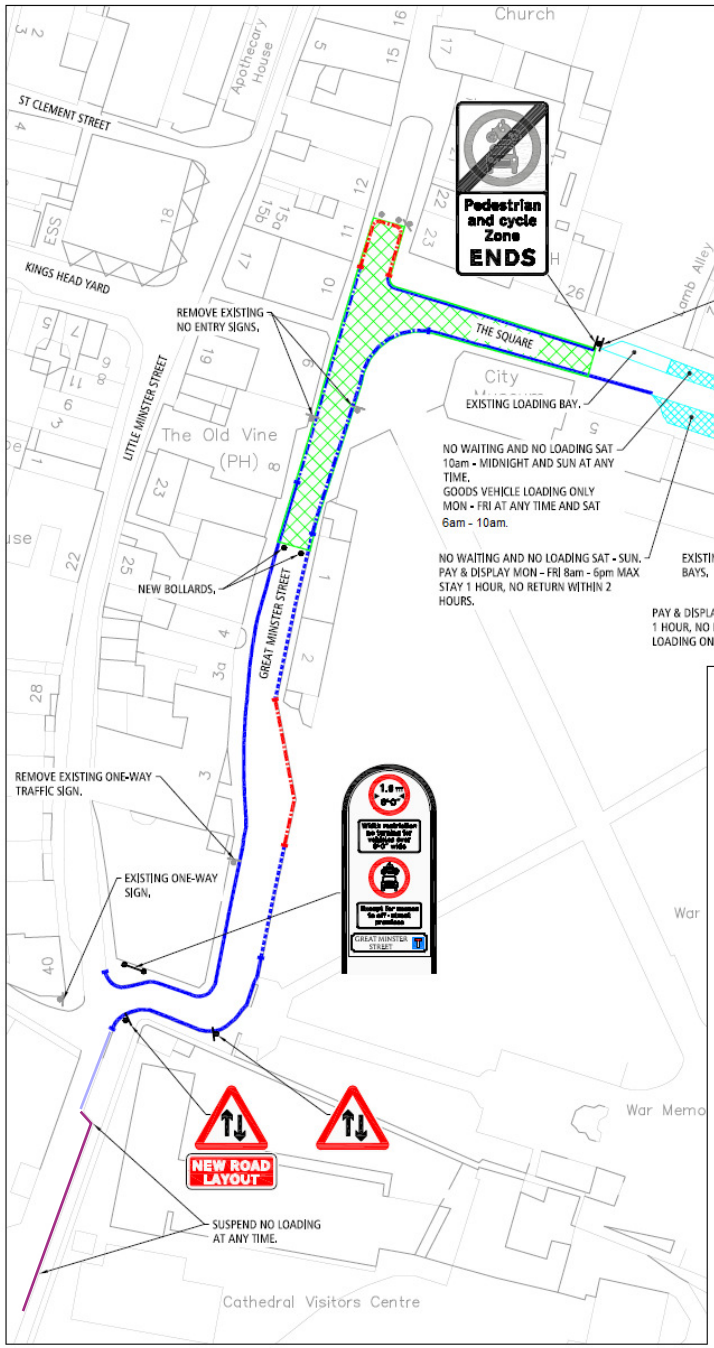

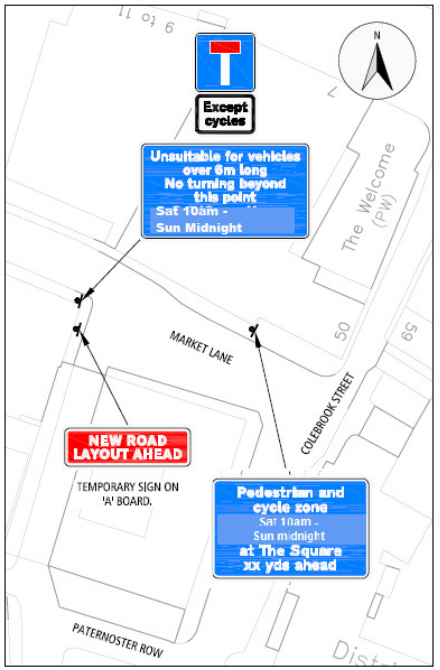

© Crown copyright and database rights
Winchester City Council License 100019531

- EXISTING NO WAITING AT ANY TIME.
- EXISTING NO WAITING AND NO LOADING AT ANY TIME.
- EXISTING NO WAITING 8am - 6pm.
- NEW NO WAITING AND NO LOADING AT ANY TIME.
- NEW PEDESTRIAN AND CYCLE ZONE SAT 10AM - SUN MIDNIGHT
- EXISTING P&D BAY AMENDED TO LOADING ONLY SAT - SUN 8AM - 6PM
- EXISTING RESTRICTIONS AMENDED TO ADD NO LOADING & NO WAITING SAT 10 AM - SUN MIDNIGHT FOR TURNING
- EXISTING PAY AND DISPLAY BAYS
- EXISTING NO LOADING OR WAITING AT ANY TIME - NO LOADING RESTRICTION SUSPENDED

Rev.	Description	Date	Drawn
B	AMENDMENTS FOLLOWING MEMBERS DECISION	02/07/21	TH
A	AMENDMENTS FOLLOWING RESIDENTS MEETING	11/06/21	TH

Winchester City Council

ENGINEERING & TRANSPORT
PLACE

City Offices
Colebrook Street
Winchester
SO23 9LJ

© Winchester City Council

Project:
GREAT MINSTER STREET/THE SQUARE

Title:
EXPERIMENTAL TRAFFIC SHEME

Scale: 1:500 @ A2 | Date: 03/06/21
Drawn: TH | CAD: MCH | Checked:
DRG. No. 810402/500/007B | Status: P