

Willmott Dixon Group



Founded in 1852, privately-owned contracting and interior fit-out group Willmott Dixon is dedicated to leaving a positive legacy in our communities and environment. We create value for customers, stakeholders and communities by working in a sustainable and responsible way to shape the built environment and make a positive impact to society's wellbeing.

Considerate Constructors Scheme



As a founding partner of the Considerate Constructors Scheme (CCS) in 1997, all Willmott Dixon sites are registered with the CCS. The scheme influences the way we design our strategy of work and we are committed to working to the higher code of conduct.



DECEMBER NEWSLETTER

Winchester Sport & Leisure Park

Welcome to our project newsletter. We hope to keep you informed as to our plans and progress towards the delivery of the Winchester Sport & Leisure Park.

Key team



James Ashley
Construction
Manager



Simon Fraser
Senior Build
Manager



Paula Fletcher
Health & Safety
Manager



Naomi Nicholson
Environmental
Manager



Construction Manager

James Ashley

M 07816 174785

E james.ashley@willmottdixon.co.uk

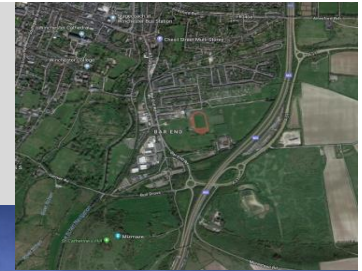

Contact us

Willmott Dixon Site Office

First Floor, Winchester City Council Depot

Bar End Road, Winchester

S023 9NP

E: james.ashley@willmottdixon.co.uk

E: simon.fraser@willmottdixon.co.uk

Mailing list email:

I00004.WinchesterSportLeisurePark@willmottdixon.co.uk



WILLMOTT DIXON

SINCE 1852

[willmottdixongroup](#)

[@WillmottDixon](#)

[WillmottDixon](#)

www.willmottdixon.co.uk



What has happened?

All Covid-19 social distancing guidelines continue to be fully adhered to and are standard practice as we continue to progress well on site.

The project's external works are taking shape with hard landscaping around the main building, retaining walls, access roads, and car parking bays, all now well underway. The new roundabout construction on Bar End Road and associated works to pathways is now complete, and the traffic management has been removed.

Internally our supply chain partners continue to progress well. As the internal walls near completion, the mechanical and electrical works are following on and going well. The ceilings to the sports hall and pool areas are nearing completion.

Ceramic tiling is well underway in the main pool area, and tiling has been completed to the learner pool. The moveable floor to the learner pool is also currently being installed. Construction of the gym floor has started, and decoration works throughout the building are ongoing. The impressive equipment for the clip and climb area has been installed.

From the whole Willmott Dixon site team, we hope you and your families have a very Merry Christmas and a Happy New year!

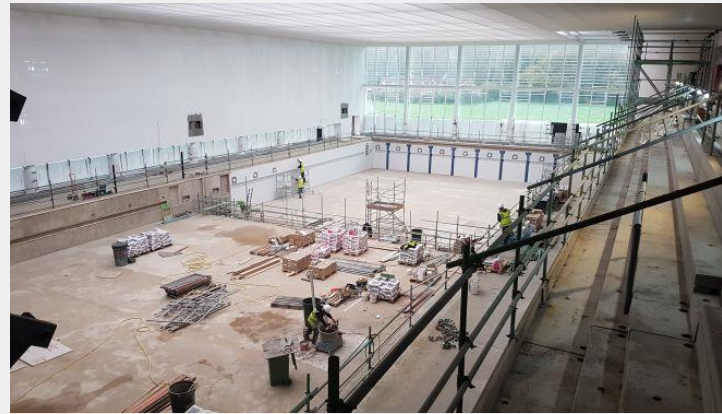

What happens next?

Over the coming weeks we will be focusing on:

- The continued installation of the mechanical & electrical elements.
- Continuation of ceramic tiling to hydrotherapy & main pool areas.
- Construction of bin and cycle stores.
- Progression of hard landscaping & soft landscaping.
- Decoration of internal areas including dance studios.
- Installation of the moveable floor to the learner & main pools.
- Soft & hard flooring finishes.



Other news

The Building Lives Academy continued during October through the on line way of learning but has had to be put on hold during the second lockdown imposed by the Government. We are eager to restart this programme in its current format as soon as it is safe to do so and is looking likely to recommence in the new year.



Willmott Dixon are a founding Associate Member of the Considerate Constructors Scheme (CCS). The project is scored against a code of practices set out below:

- ✓ Care about **appearance**
- ✓ Respect the **community**
- ✓ Protect the **environment**
- ✓ Secure everyone's **safety**
- ✓ Value their **workforce**

