

Willmott Dixon Group



Founded in 1852, privately-owned contracting and interior fit-out group Willmott Dixon is dedicated to leaving a positive legacy in our communities and environment. We create value for customers, stakeholders and communities by working in a sustainable and responsible way to shape the built environment and make a positive impact to society's well-being.

Considerate Constructors Scheme



As a founding partner of the Considerate Constructors Scheme (CCS) in 1997, all Willmott Dixon sites are registered with the CCS. The scheme influences the way we design our strategy of work and we are committed to working to the higher code of conduct.



Winchester
City Council

MAY NEWSLETTER

Winchester Sport & Leisure Centre

Welcome to our project newsletter. We hope to keep you informed as to our plans and progress towards the delivery of the Winchester Sport & Leisure Centre.

Key team



James Ashley
Construction
Manager



Matt Saunders
Senior Build
Manager



Paula Fletcher
Health & Safety
Manager



Naomi Nicholson
Environmental
Manager



Construction Manager

James Ashley

M 07816 174785

E james.ashley@willmottdixon.co.uk

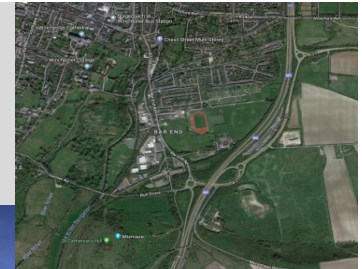

Contact us

Willmott Dixon Site Office

First Floor, Winchester City Council Depot
Bar End Road, Winchester
SO23 9NP

E: james.ashley@willmottdixon.co.uk

E: matthew.saunders@willmottdixon.co.uk

Mailing list email:

I00004.WinchesterSportLeisurePark@willmottdixon.co.uk



willmottdixongroup

@WillmottDixon

WillmottDixon

www.willmottdixon.co.uk



What has happened?

Since our last newsletter in early March, we have all been impacted by Covid-19 and the challenges that it brings.

We continue to follow and review the Government guidelines that are in place and, as a result, have changed the way we do things.

For example, we have increased the size and number of welfare areas and facilities for the supply chain to use. We are hosting regular briefings to remind everyone of the guidelines. Increased signage around our working area is helping us to implement a one-way system around high trafficked areas.

The works to the facade of the building, including cladding and glazing, continue to be installed. The installation of the roof coverings across the whole building is also ongoing.

The internal structure is progressing well with the interior blockwork walls and drylining partitions being formed. The installation of the mechanical and electrical elements of the building are also underway.

We have completed the scaffolding to the inside of the main pool providing a level working area for trades. The water testing for the main pool is ongoing, and the learner pool has successfully passed its water test.

The formation of the main access road and pathways from Bar End Road into the site continues. We will provide further updates on these works as the works progress.

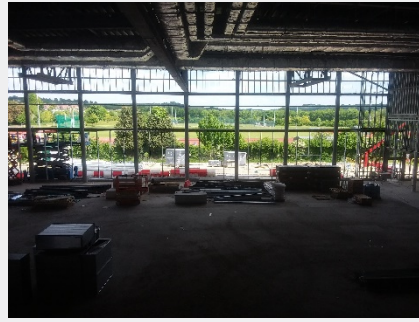
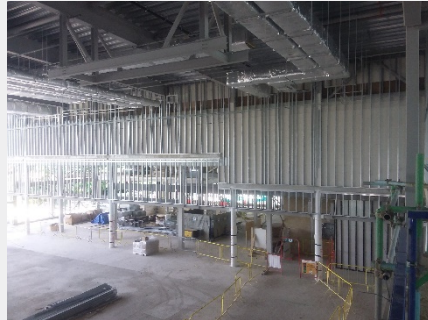
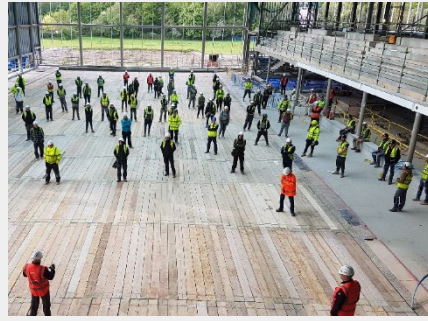

What happens next?

Over the summer we will be focusing on:

- Completion of the façade works to the building, including cladding and glazing.
- Internal drylining works will continue.
- The internal mechanical & electrical installation continues.
- Completion of roof finishes.
- The installation of the ETFE rooflight over the main pool.
- Continuation of the S278 to Bar End Road.

We hope our neighbours and their families remain safe during these times.

Other news

There were a number of events planned over the spring months that have had to be postponed at this stage. These will be reviewed when restrictions are eased. It included events such as open doors, a visit from the students of Portsmouth University and further intakes of Building Lives Academy to name a few.



Willmott Dixon are a founding Associate Member of the Considerate Constructors Scheme (CCS). The project is scored against a code of practices set out below:

- ✓ Care about **appearance**
- ✓ Respect the **community**
- ✓ Protect the **environment**
- ✓ Secure everyone's **safety**
- ✓ Value their **workforce**

