

1:50 Roof 2.

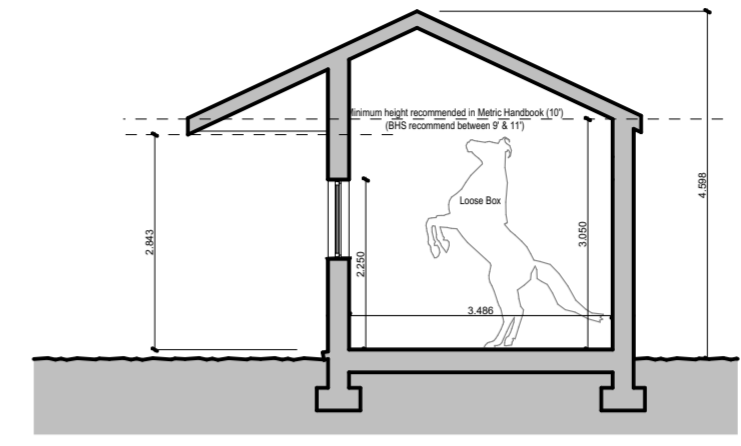

1:100 Building Section S-02



1:100 North East Elevation E-03

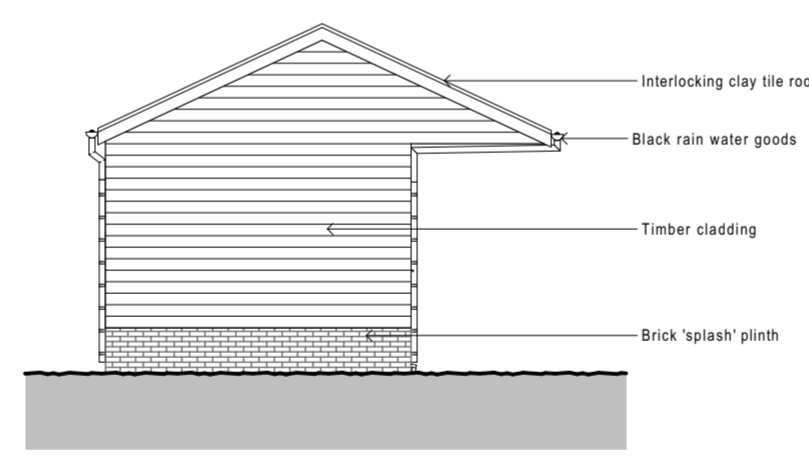

1:100 South East Elevation E-04

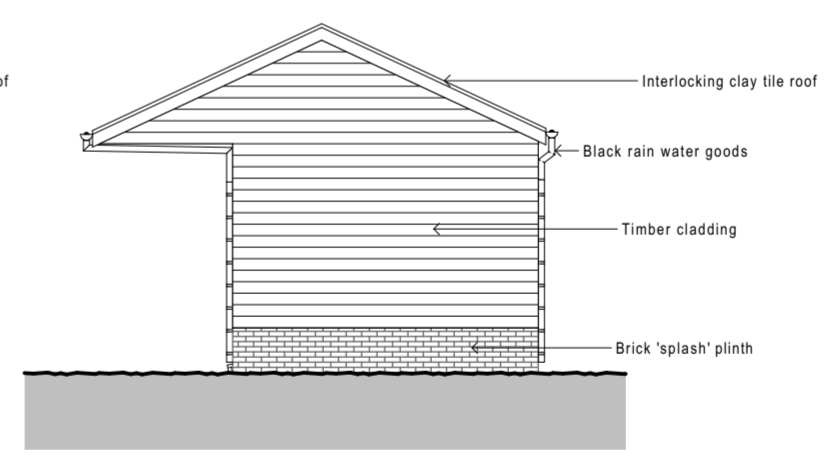

1:100 North West Elevation E-02

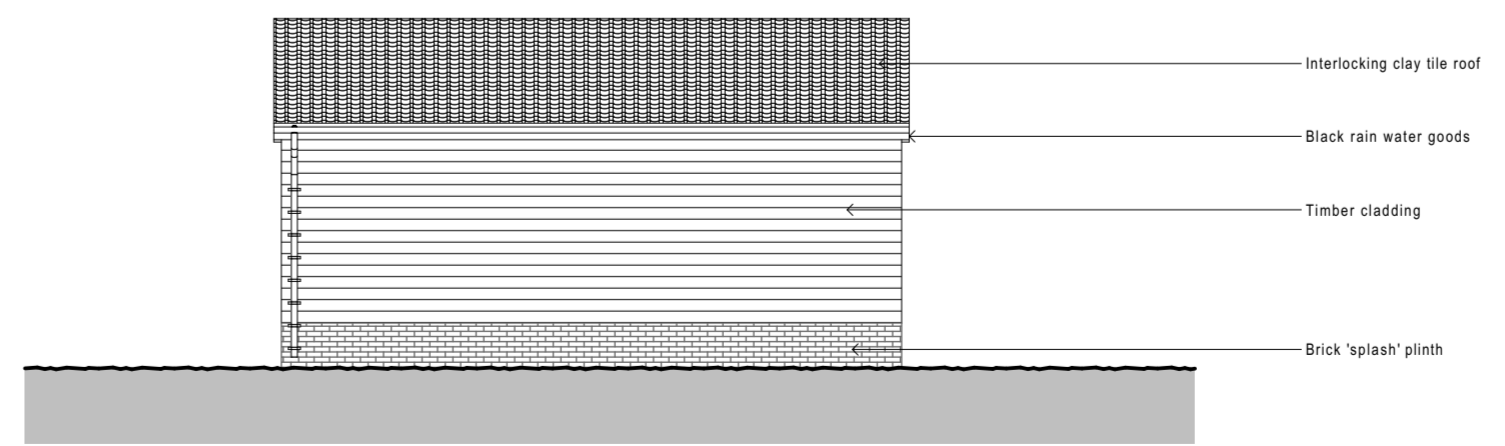

1:100 South West Elevation E-01

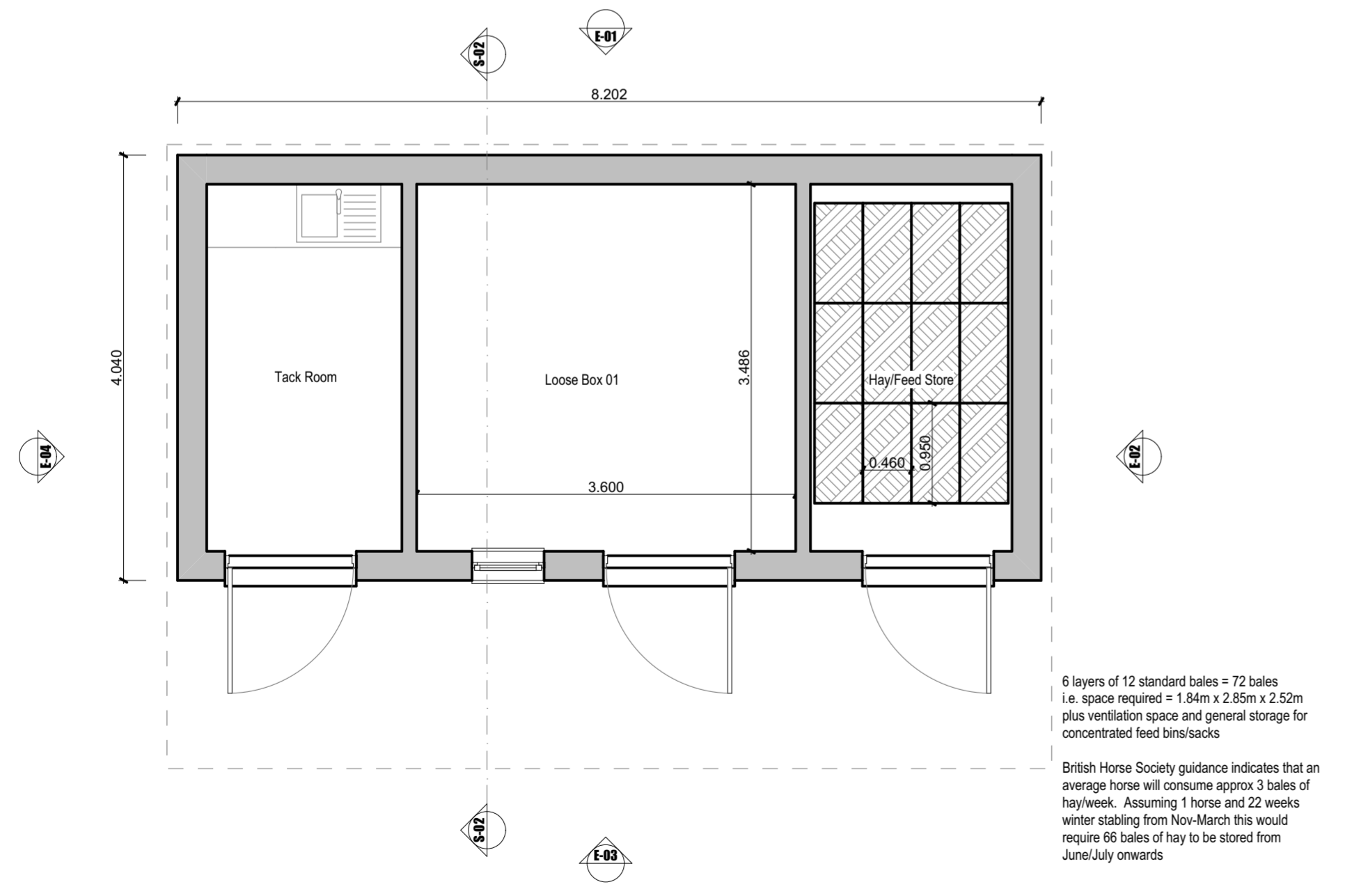

1:50 Ground Floor 0.

6 layers of 12 standard bales = 72 bales
 i.e. space required = 1.84m x 2.85m x 2.52m
 plus ventilation space and general storage for
 concentrated feed bins/sacks

British Horse Society guidance indicates that an
 average horse will consume approx 3 bales of
 hay/week. Assuming 1 horse and 22 weeks
 winter stabling from Nov-March this would
 require 66 bales of hay to be stored from
 June/July onwards

Notes:

Health & Safety Information:
 ('L' indicates latent risk - 'C' indicates construction risk)

Rev.	Date	Amendments	Author
------	------	------------	--------



Client:
Mr D Sanders

Project title:
Land at Southwick Road, North Boarhunt

Drawing title:
Stable Block

Scale @ A2: 1:50, 1:100	Date of first issue:	Drawn:
-----------------------------------	----------------------	--------

Project No. 18_915_SAUN4	Issue Status Planning
------------------------------------	---------------------------------

Drawing No. 18_915_004	Revision:
----------------------------------	-----------

Unit D Lunesdale
 Upton Magna Business Park
 Shrewsbury
 SY4 4TT

t: 01743 709364
 f: 01743 709385
 w: www.greenplanning.co.uk
 e: applications@gpsltd.co.uk