

STANMORE RECREATION GROUND



STANMORE RECREATION GROUND

- Stanmore Recreation Ground was visited 122 times during this survey and a total of 1741 people were observed. An average of 14.3 people were present during each site visit, this was 55.7% higher than the overall average of 9.2 visitors per site.
- 81.7% of visitors were aged 40 or under
 - Almost half (48.1%) of the visitors were 0-16 and a third (33.6%) of visitors were aged 16-40
 - Only 6.1% were 65+
- Walking (31.3%), using the play area (18.7%) and walking dogs (18.4%) were the top three activities for this site, this is in line with the most popular activities overall
- The activities that all four age groups participated in were sitting on benches, walking dogs, walking and jogging/running
- The busiest season at Stanmore recreation ground was spring, 29.8% of people visited the site between March – May
 - In the spring the percentage of people walking and using the play area was higher than the site average, 35.9% and 26.4% respectively
- 60% of people chose to visit the recreation ground in the afternoon
- The busiest days of the week were Saturday (22.7%) and Sunday (22.2%).
 - An average of 18.0 visitors were site on during each survey visit that took place on a Saturday
 - An average of 16.8 visitors were site on during each survey visit that took place on a Sunday
- The quietest day of the week was Monday
 - An average of 10.2 visitors were site on during each survey visit that took place on a Monday

STANMORE RECREATION GROUND

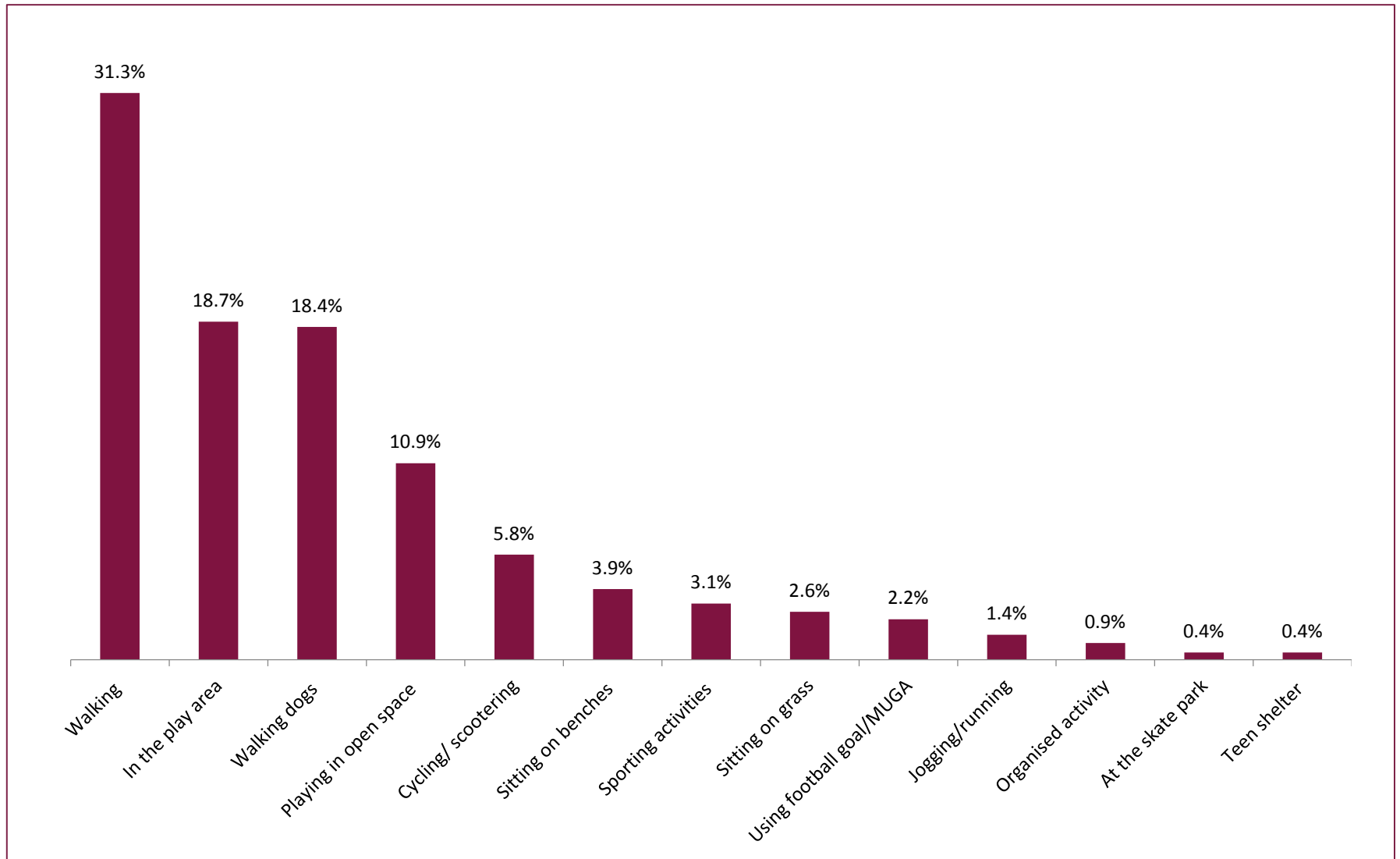

STANMORE RECREATION GROUND: AGE

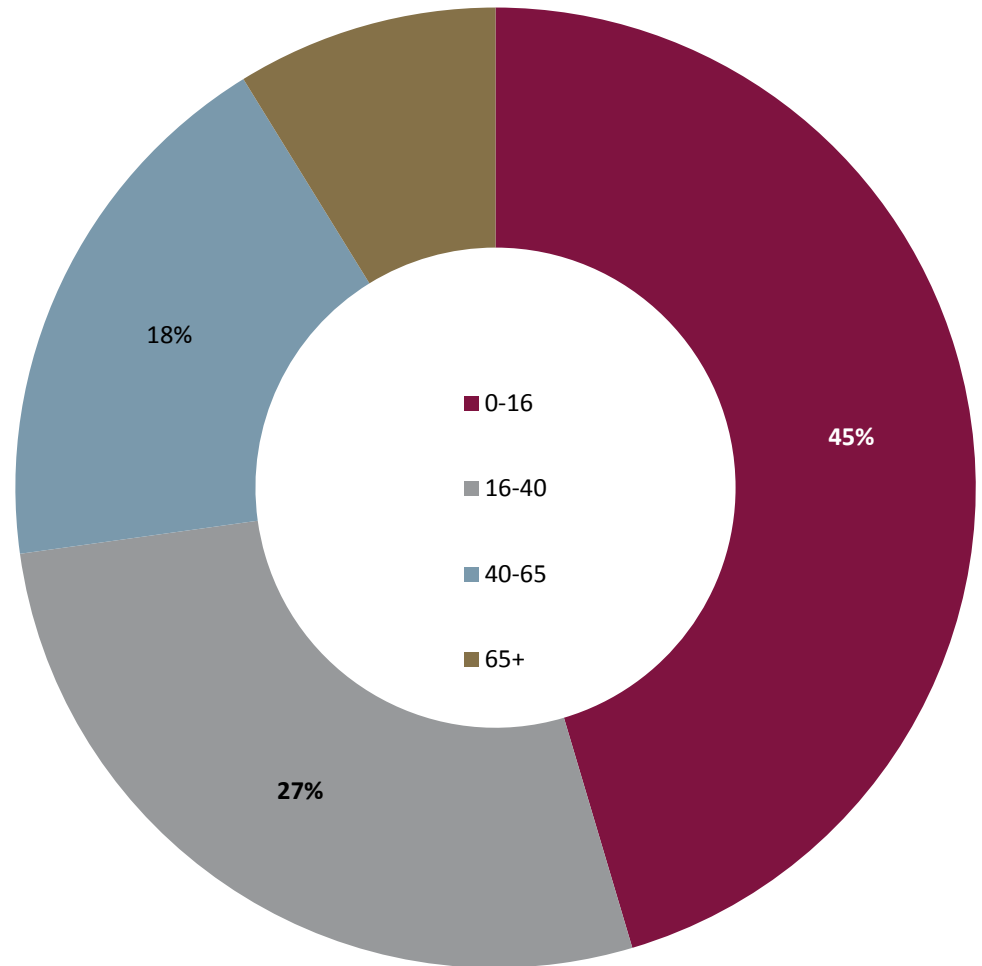
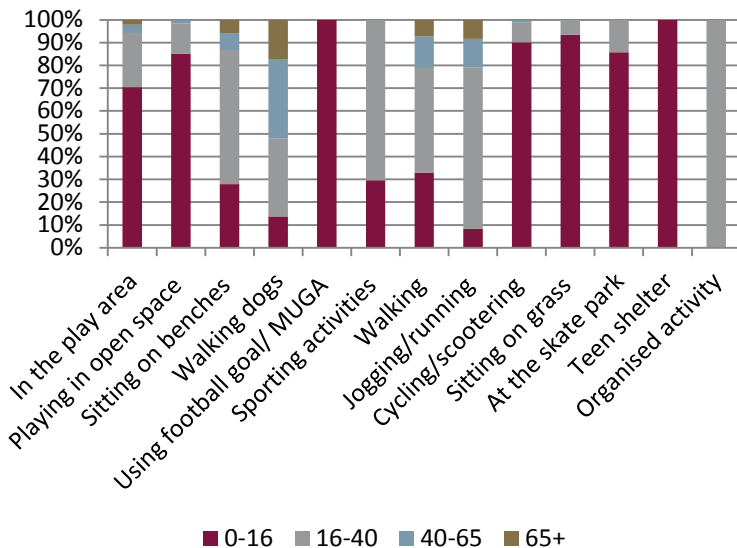
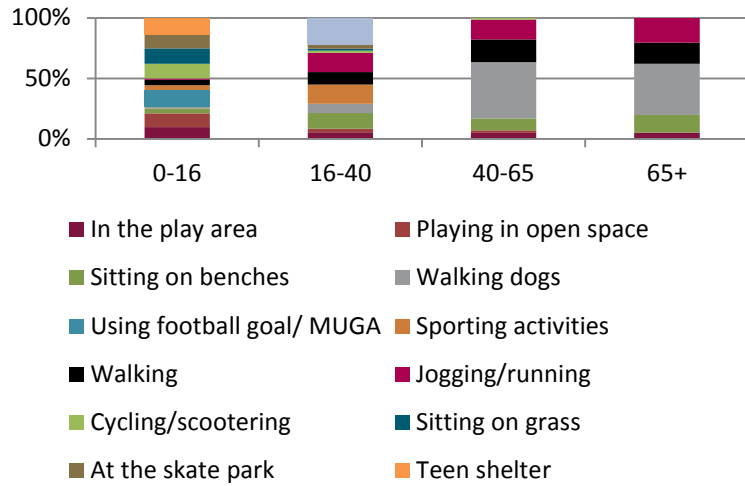

STANMORE RECREATION GROUND: TIME OF YEAR

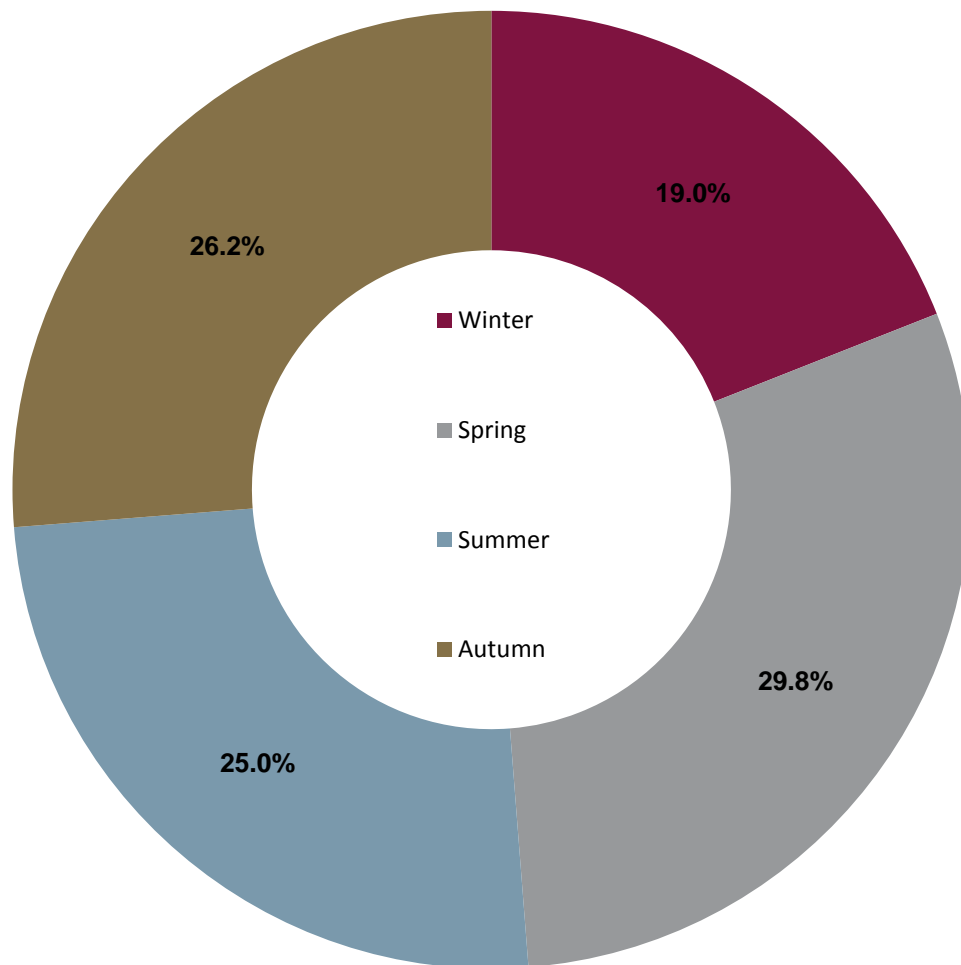
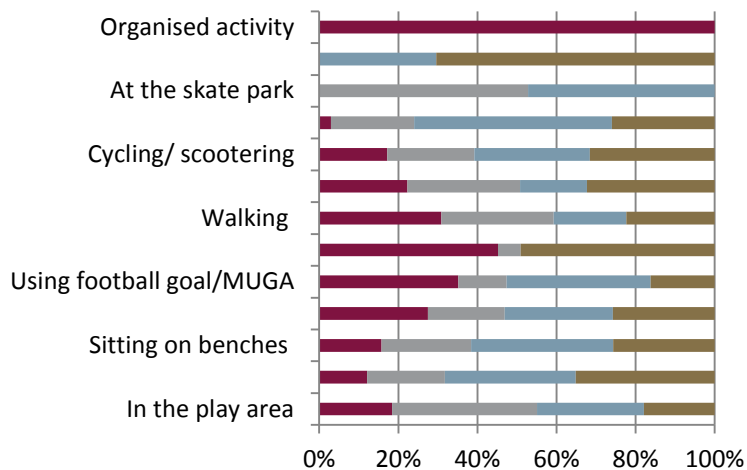
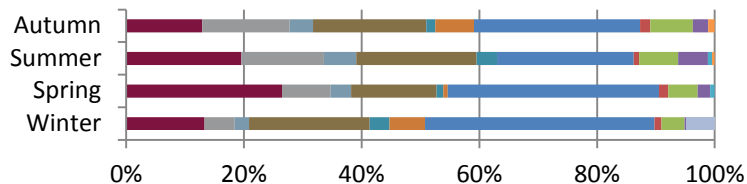

STANMORE RECREATION GROUND: ACTIVITY BY DAY OF THE WEEK

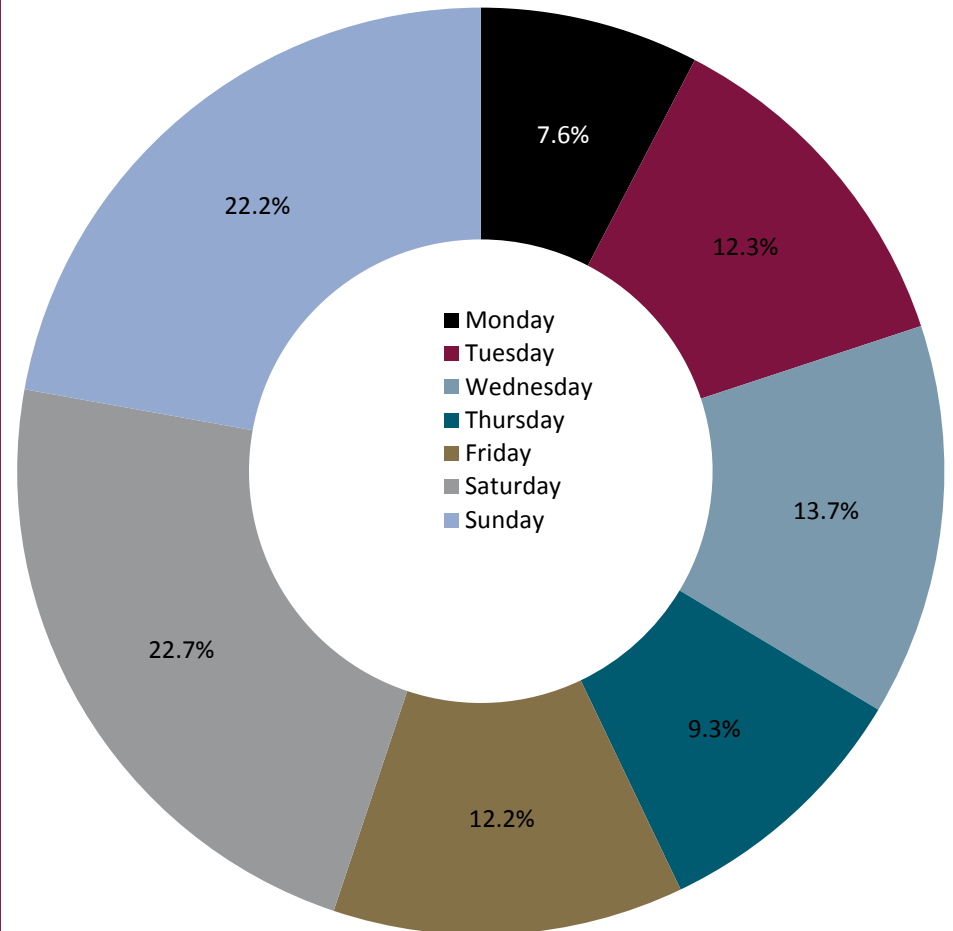
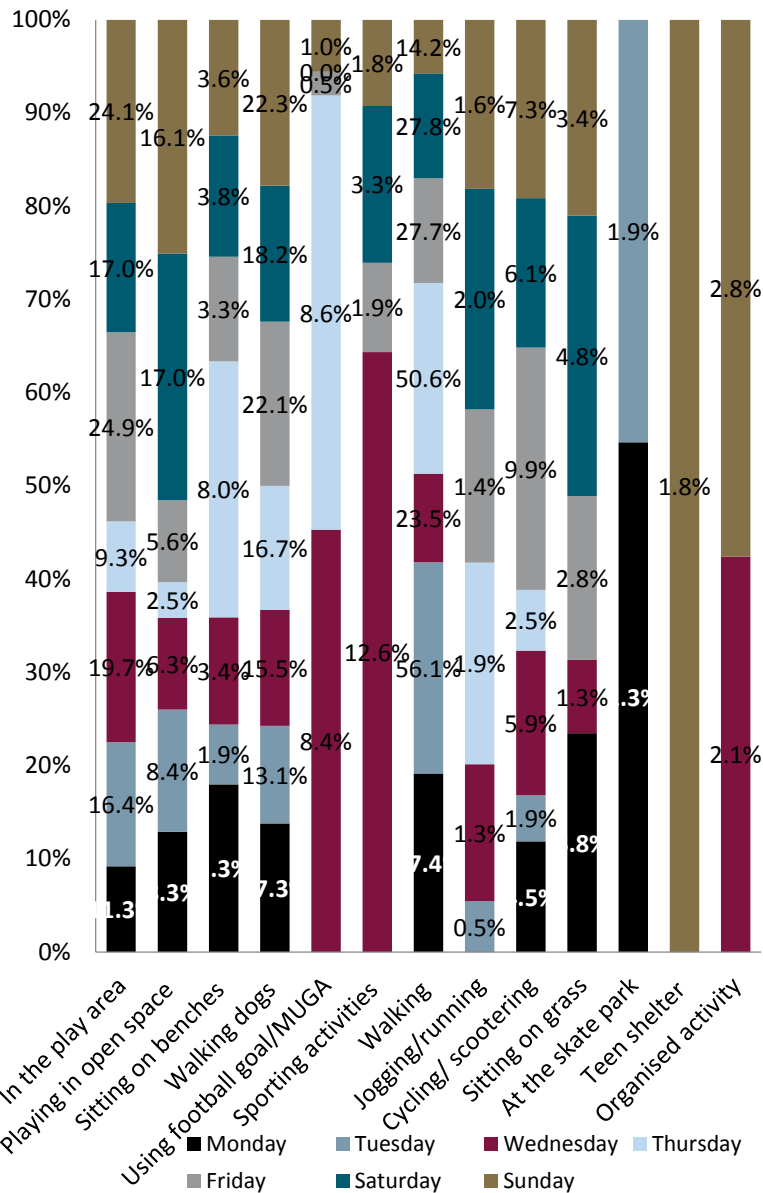

STANMORE RECREATION GROUND: TIME OF DAY

