

SOMERS CLOSE RECREATION GROUND



SOMERS CLOSE RECREATION GROUND

- ☛ Somers Close Recreation Ground was visited 119 times during this survey and a total of 1757 people were observed. An average of 14.8 people were present during each site visit, this was 61.1% higher than the overall average of 9.2 visitors per site
- ☛ 90.0% of visitors were aged 40 or under
 - ☛ Two-thirds of visitors to the site were 0-16
 - ☛ Fewer than 3% of the visitors were 65+
- ☛ The most popular activity was using the play area (31.4%)
- ☛ 6.0% of visitors used the skate park,
 - ☛ this was a higher usage than KGV (1.9%) but lower than North Walls (7.9%)
- ☛ The use of the teen shelter was higher than North Walls
 - ☛ 6.1% use the teen shelter at Somers Close compared to 0.1% at North Walls
- ☛ The busiest day of the week was Sunday (21.3%)
 - ☛ An average of 16.3 visitors were on site during each survey visit that took place on a Sunday
- ☛ The quietest day of the week was a Tuesday (8.1%)
 - ☛ An average of 9.5 visitors were on site during each survey visit that took place on a Tuesday
- ☛ Spring was the most popular season. Visitors were more than twice as likely to visit Somers Close in the spring compared to the winter (14.2%)

SOMERS CLOSE RECREATION GROUND

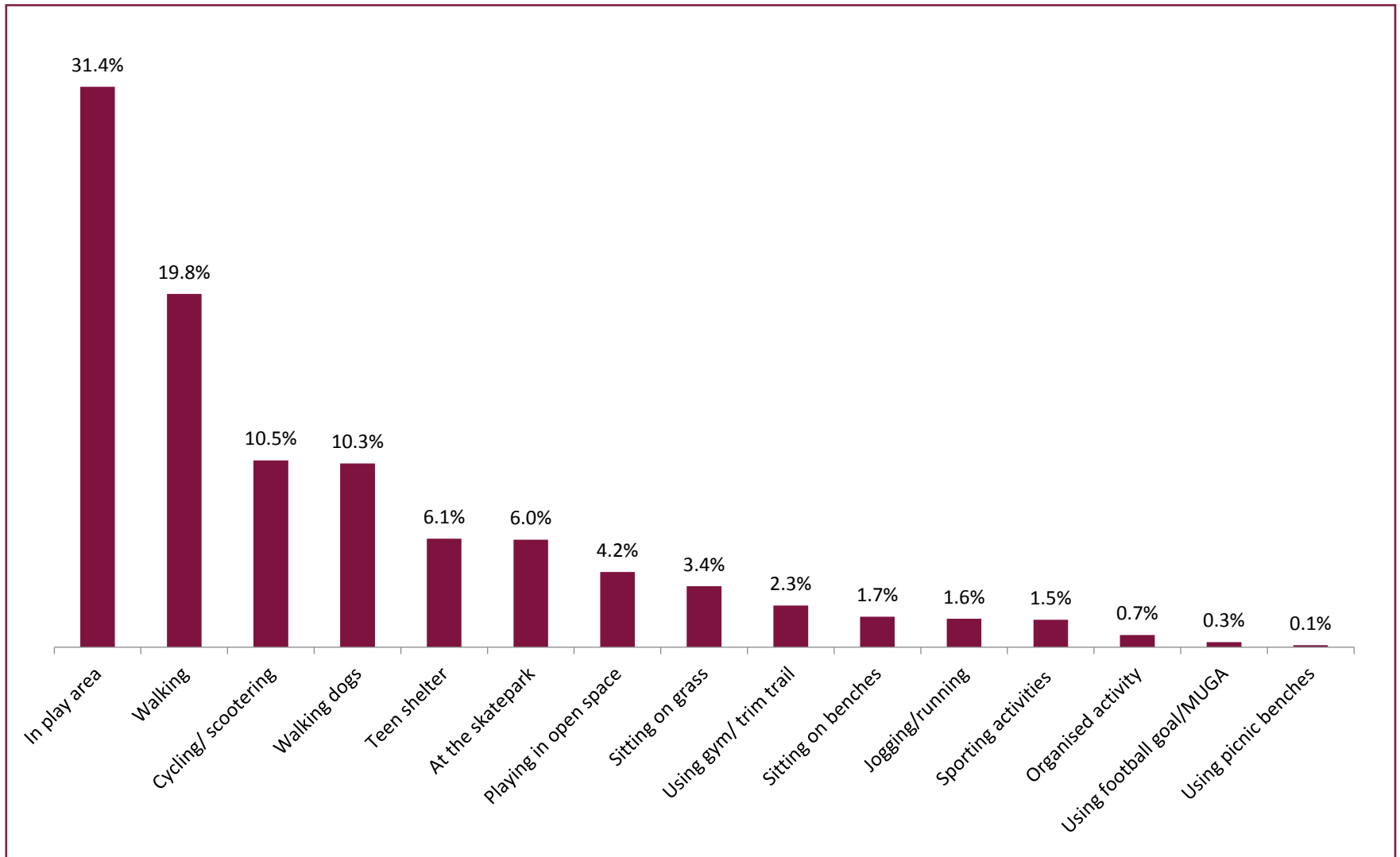

SOMERS CLOSE RECREATION GROUND: AGE

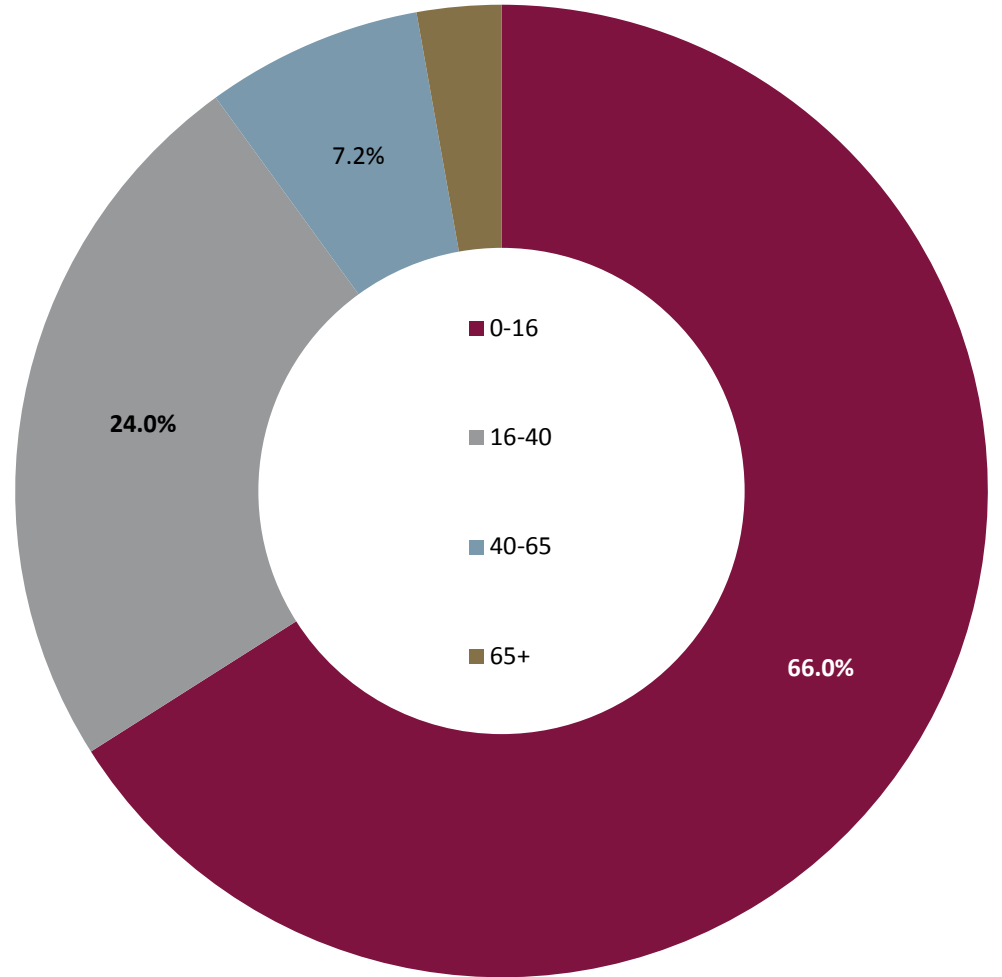
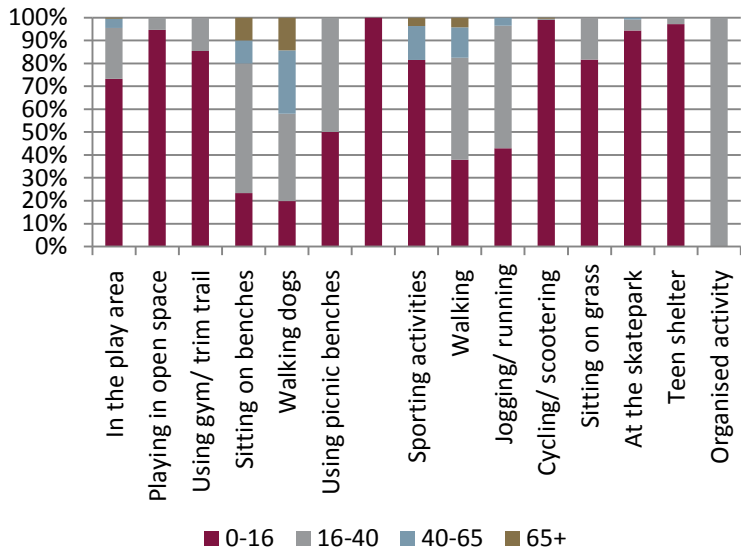
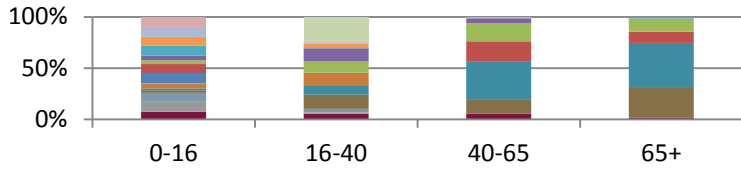

SOMERS CLOSE RECREATION GROUND: TIME OF YEAR

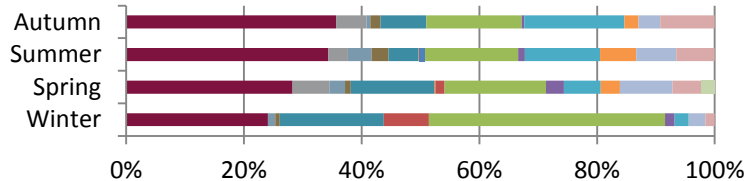

- In play area
- Playing in open space
- Using gym/ trim trail
- Sitting on benches
- Walking dogs
- Using picnic benches
- Using football goal/MUGA
- Sporting activities
- Walking
- Jogging/running
- Cycling/ scootering

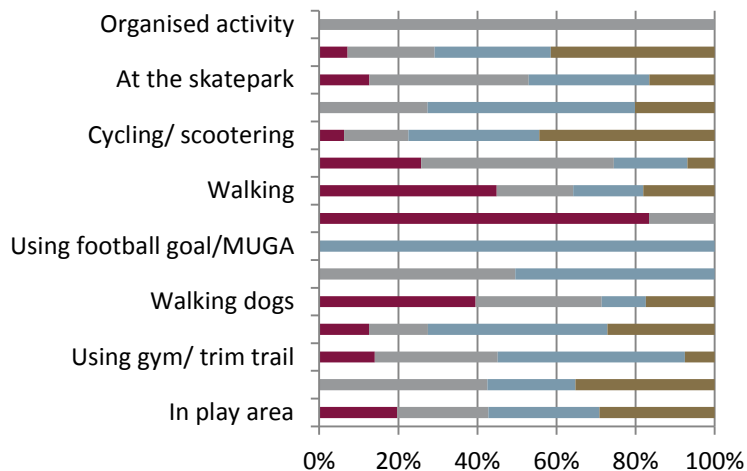

- Winter
- Spring
- Summer
- Autumn

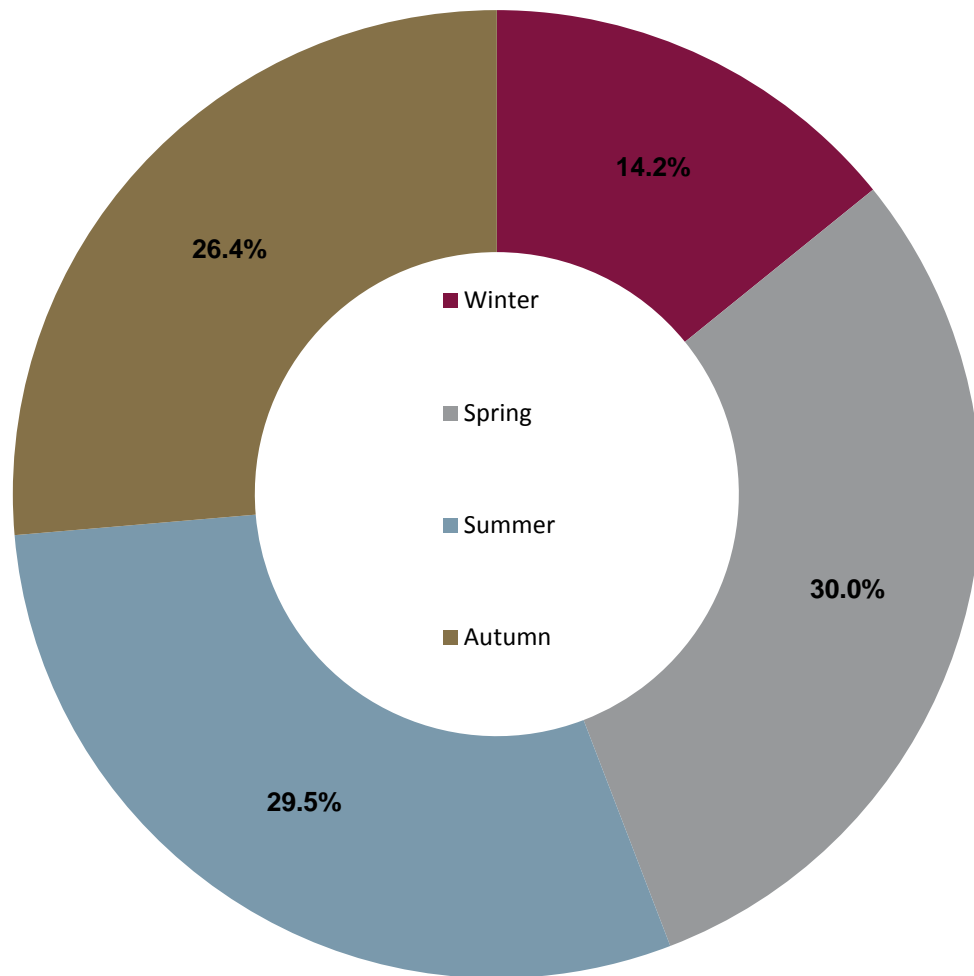

SOMERS RECREATION GROUND: ACTIVITY BY DAY OF THE WEEK

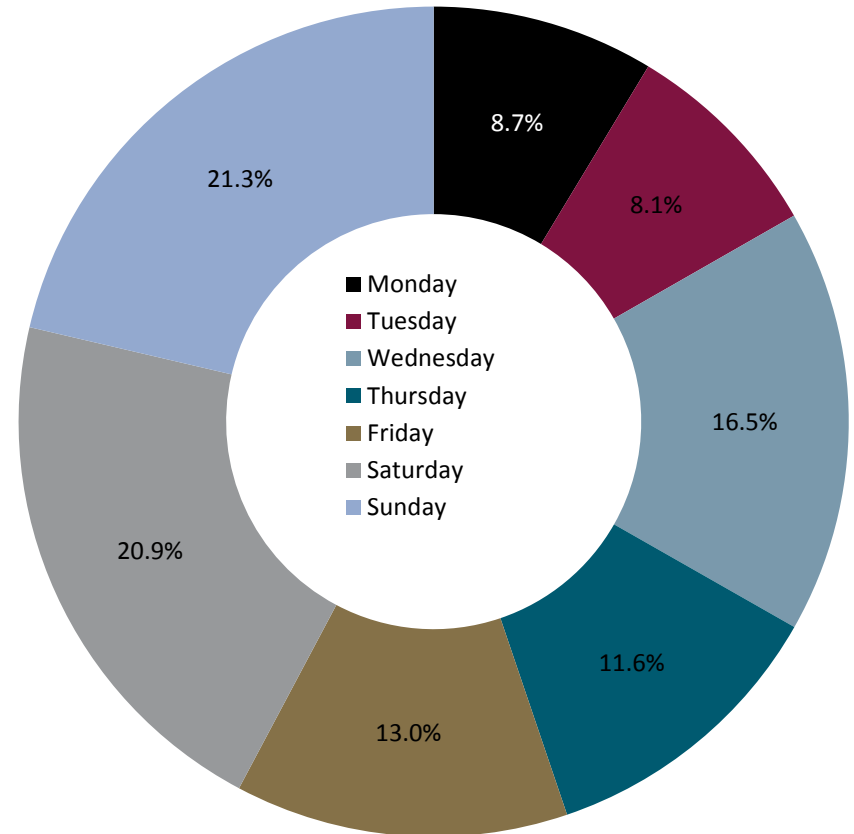
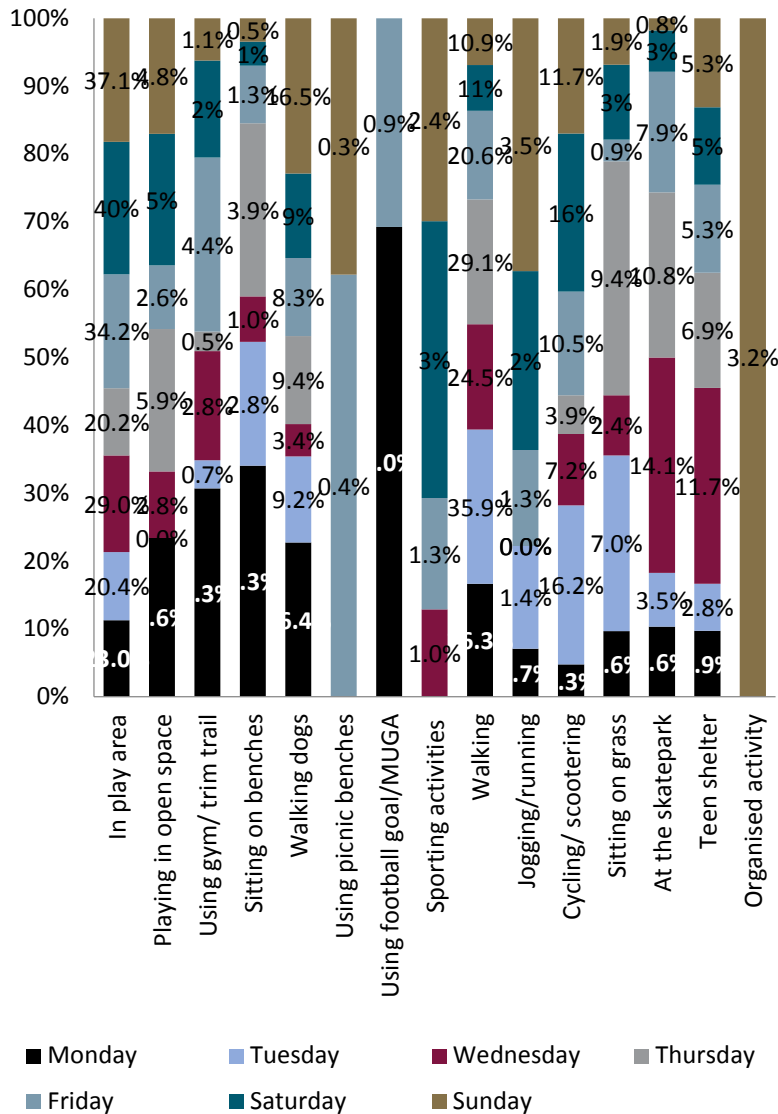

SOMERS RECREATION GROUND: TIME OF DAY

