

CHAUNDLER ROAD



CHAUNDLER ROAD

- Chaundler Road was visited 81 times during this survey and a total of 985 people were observed. An average of 12.2 people were present during each site visit, this was 32.7% more than the overall average of 9.2 visitors per site
- 79.9% of visitors were aged 40 or under
 - The most common age of visitors observed in Chaundler Road was between 0-16 years old equating to 48.3% of the total overall. This was followed by 16-40 year olds at 31.6%
- The top three activities at this site were using the play area (31.5%), walking (19.9%) and walking dogs (17.6%)
- Usage of the Chaundler Road site was highest in the autumn (43.1%)
 - People were more than three times more likely to use the site in the autumn compared to the winter (10.7%)
 - Visitors were almost twice as likely to use the site in the autumn compared to the spring (22.6%) and summer (23.7%)
- 55.4% of people visited the area in the afternoon
 - An average number of 14.0 visitors were on site during each visit that took place in the afternoon
- The busiest day of the week was Saturday when Chaundler's Road received a third (33.5%) of its visitors
 - An average number of 14.3 visitors were on site during each visit that took place on a Saturday

CHAUNDLER ROAD

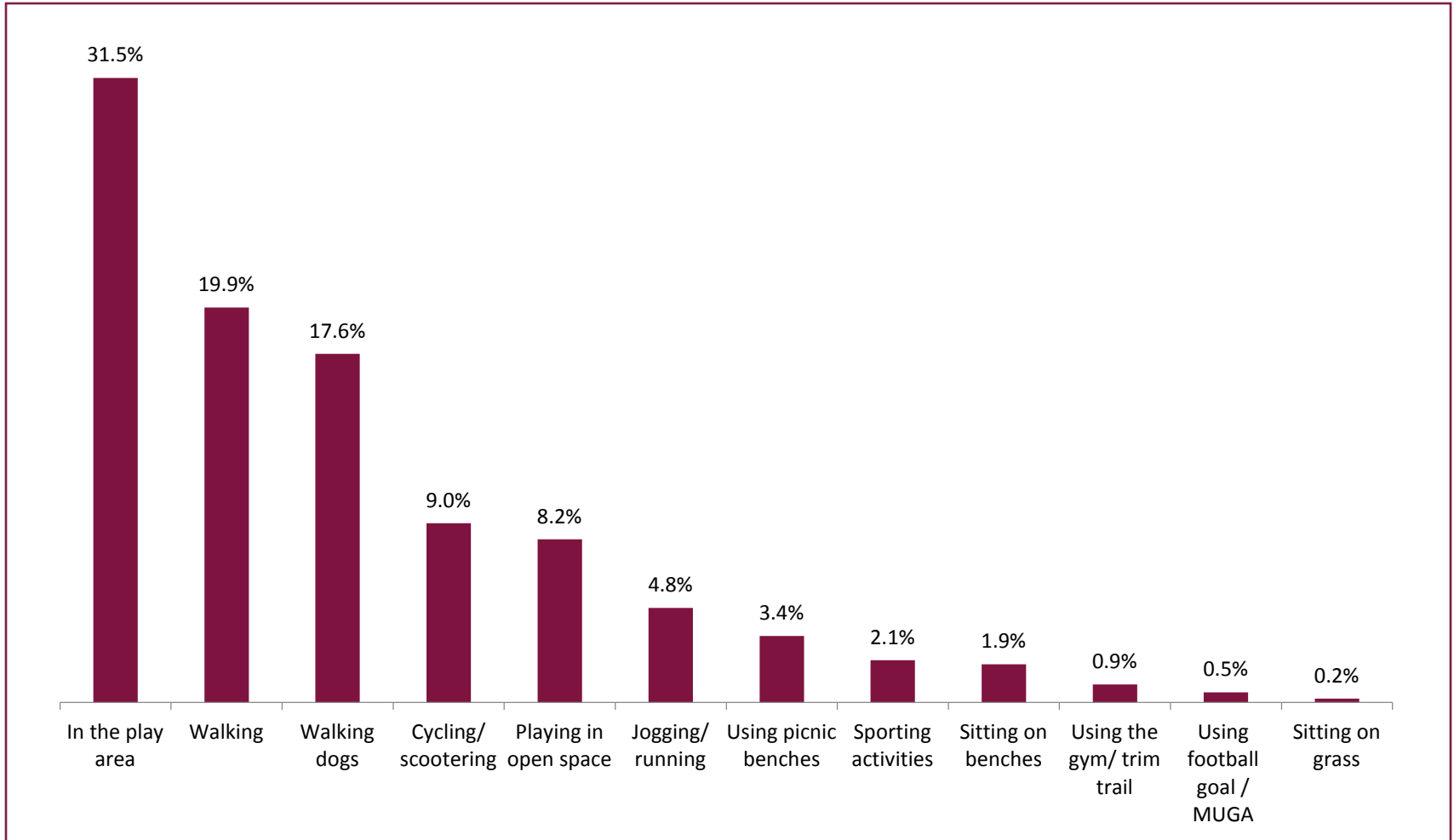

CHAUNDLER ROAD: AGE

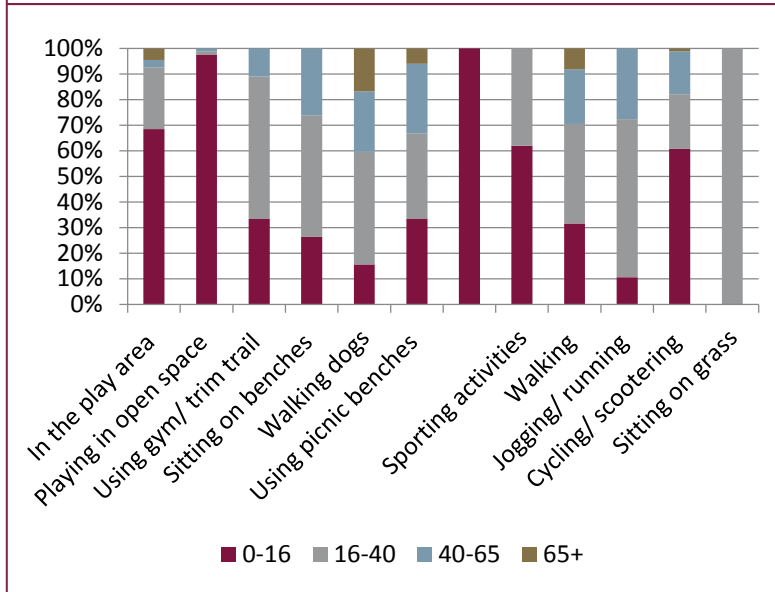
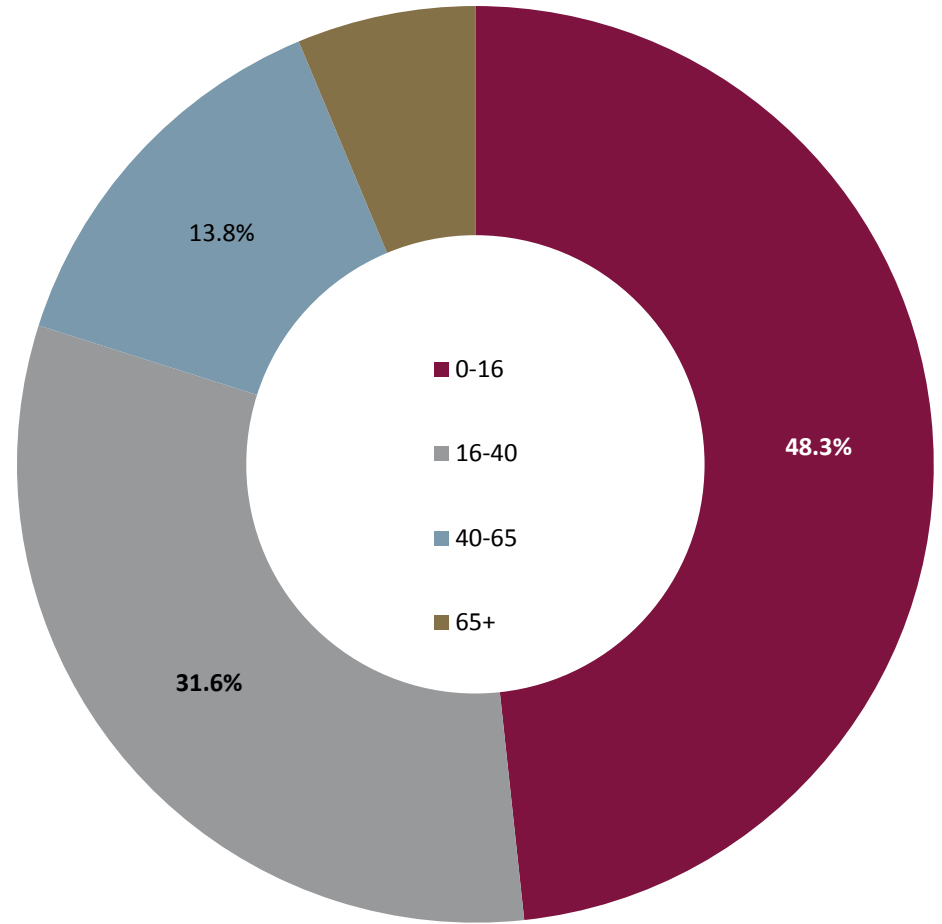
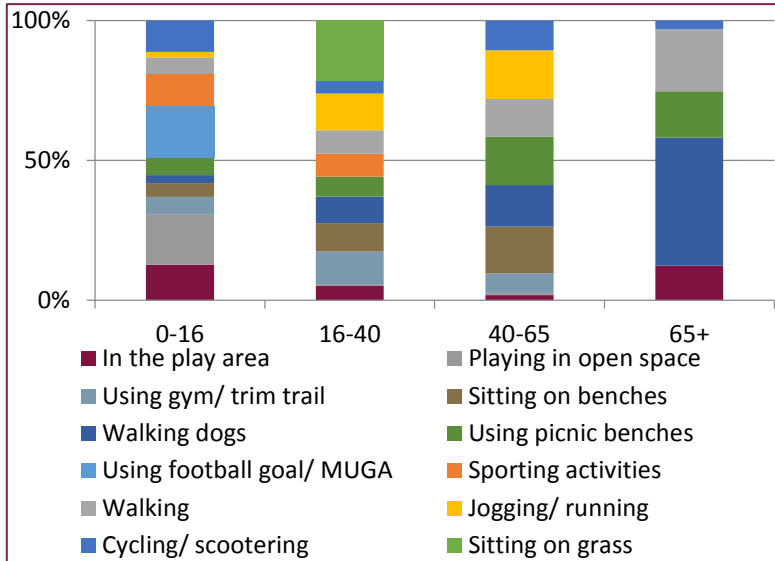

CHAUNDLER ROAD: TIME OF YEAR

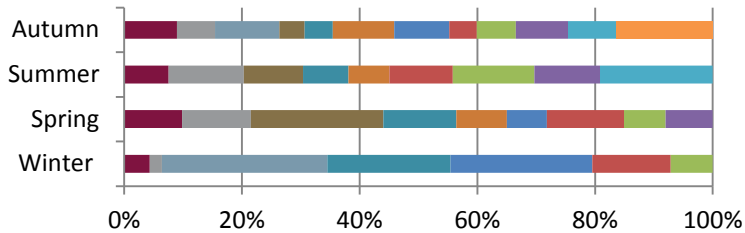

- In play area
- Playing in open space
- Using the gym/ trim trail
- Sitting on benches
- Walking dogs
- Using picnic benches
- Sporting activities
- Walking
- Jogging/ running
- Cycling/ scootering
- Sitting on grass
- Using football goal/ MUGA

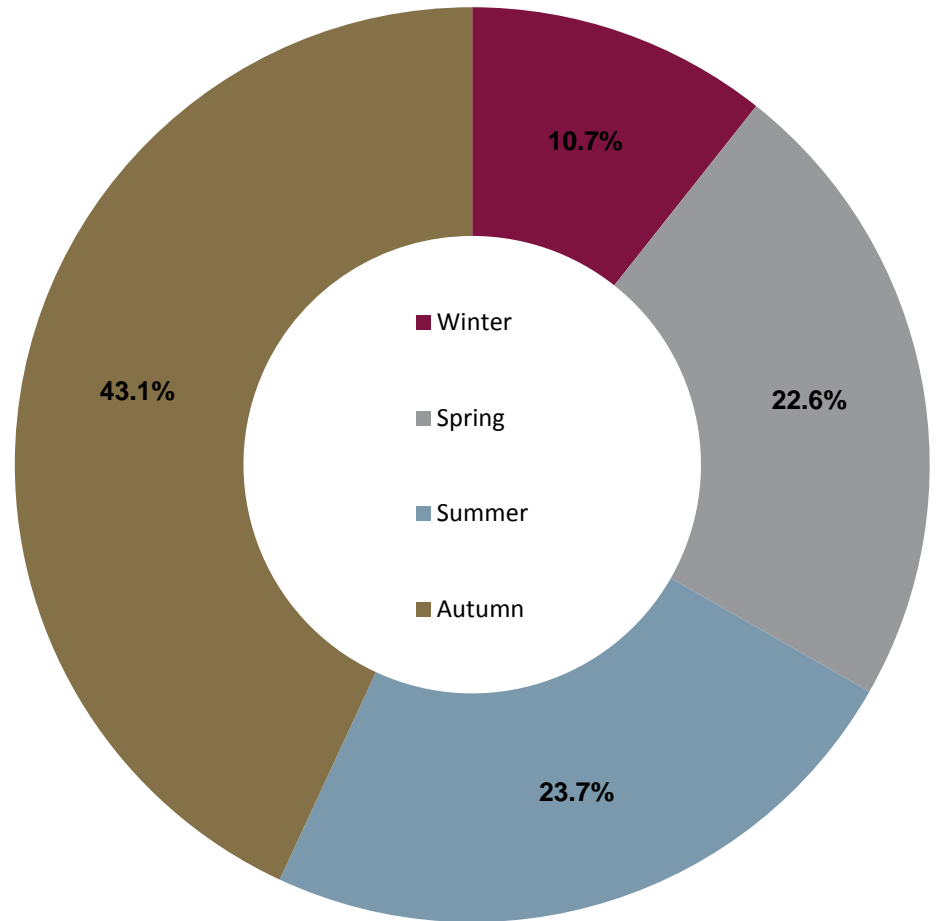
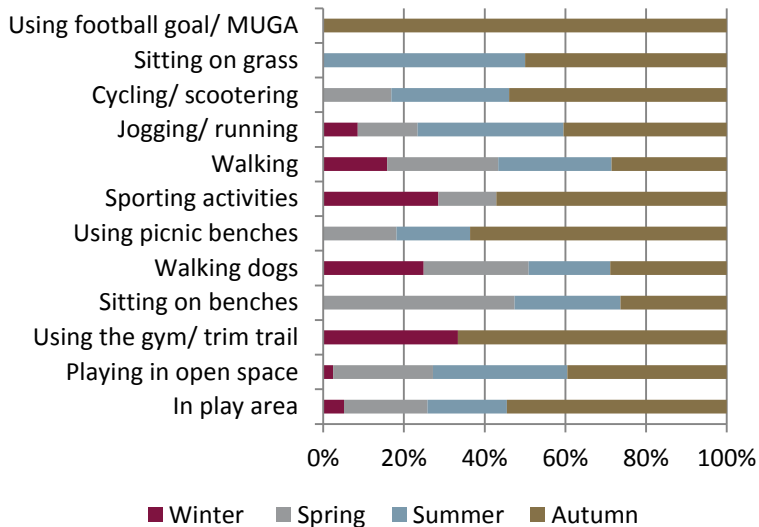

CHAUNDLER ROAD: ACTIVITY BY DAY OF THE WEEK

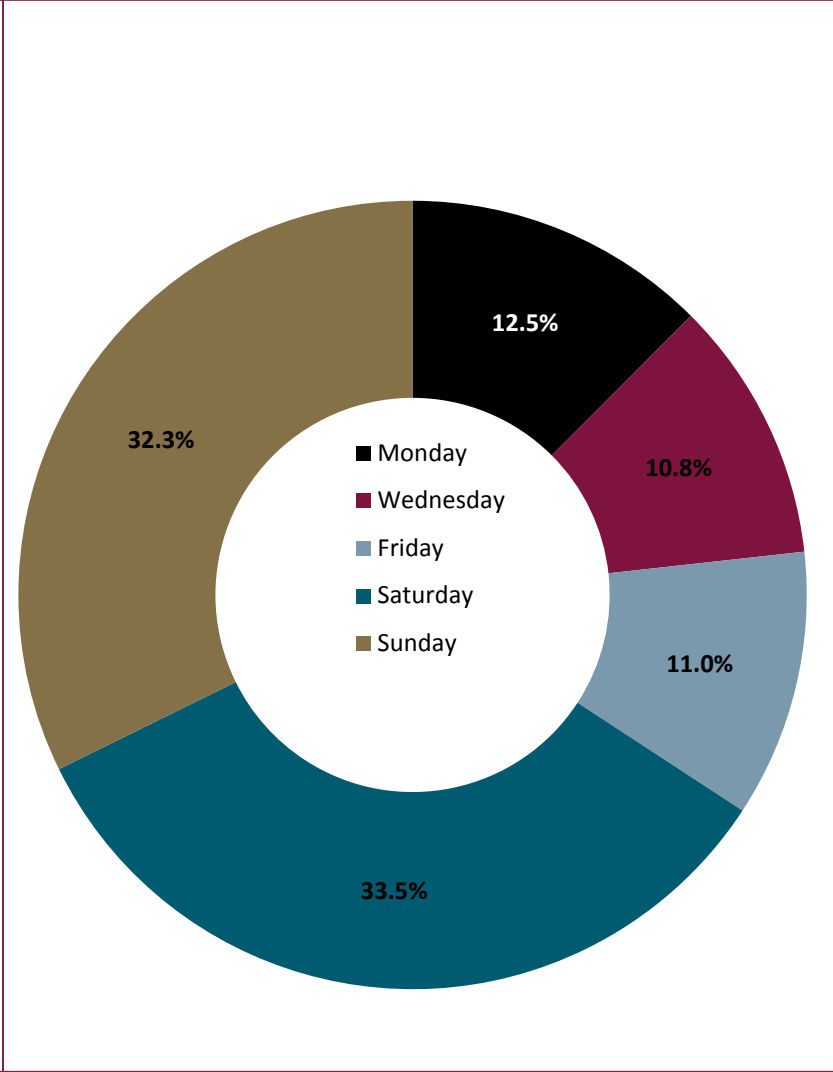
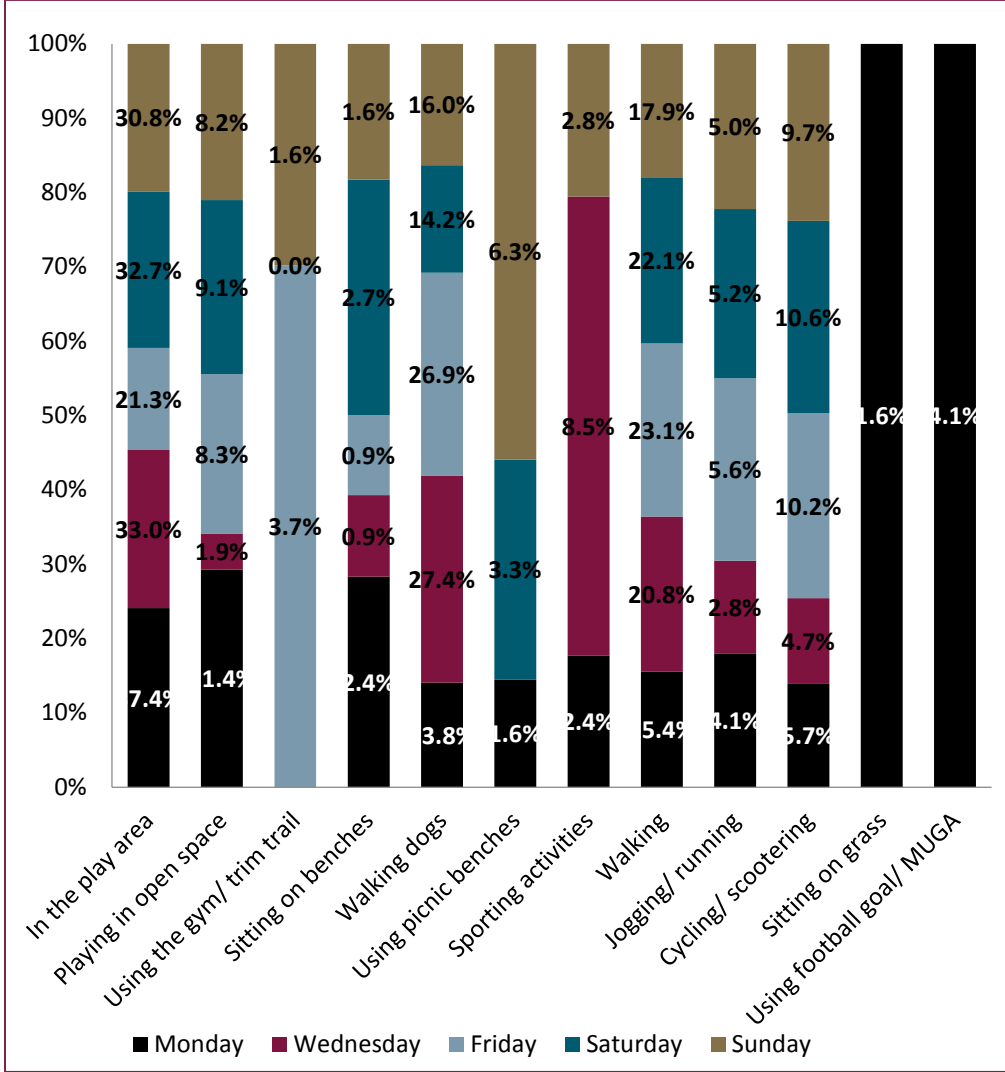

CHAUNDLER ROAD: TIME OF DAY

