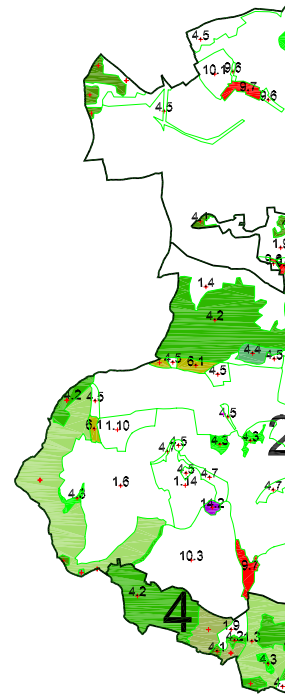

Figure 21 *Time Depth Analysis: Pre-1600*

1. Crawley, Wonston, Hunton, and Itchen downs
2. Hursley scarplands
3. Chilcomb and Easton downs
4. Cranberry woodlands and Colden Common
5. Abbotstone, Bighton, and Tichbourne downs
6. Bramdean woodlands
7. Beauworth and Kilmeston
8. Hambledon and Chidden downlands
9. Swanmore, Droxford, Soberton and Denmead forest fringe
10. The forest of Bere and Waltham Chase
11. Southwick and Boarhunt forest fringe
12. Portsdownhill
13. Curdridge, Shedfield, and Wickham woodlands
14. Urban fringe
15. The Itchen, Meon and Dever river valleys
16. Longwood Warren and Cheesefoot Head
17. Twyford, Owslebury and Upham
18. Dur Wood and Beacon Hill
19. Curdridge, Durley and Shedfield



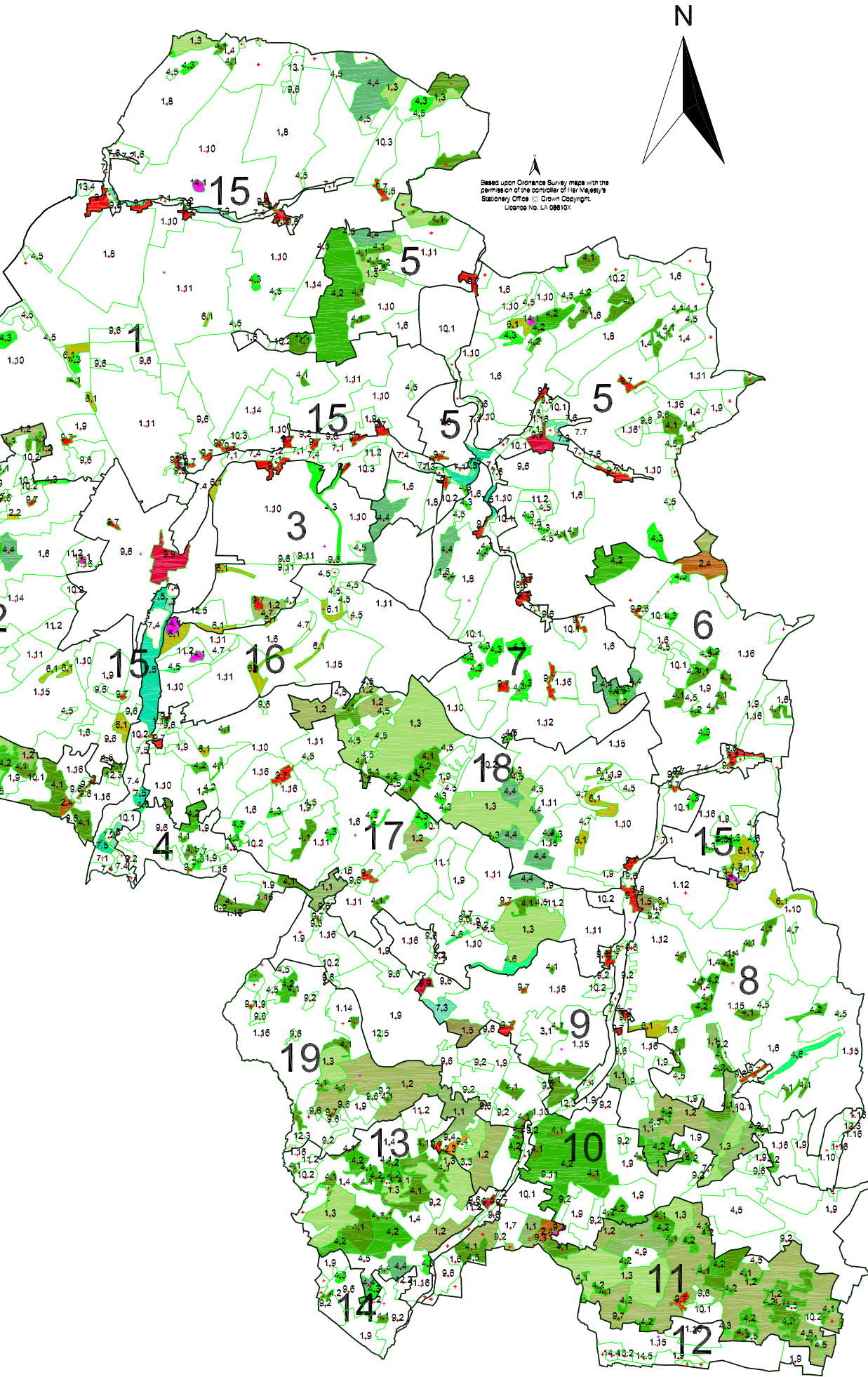
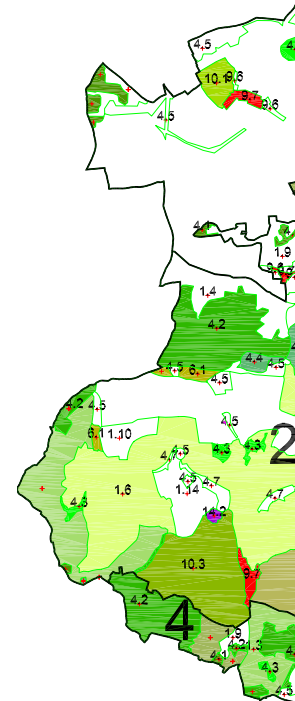
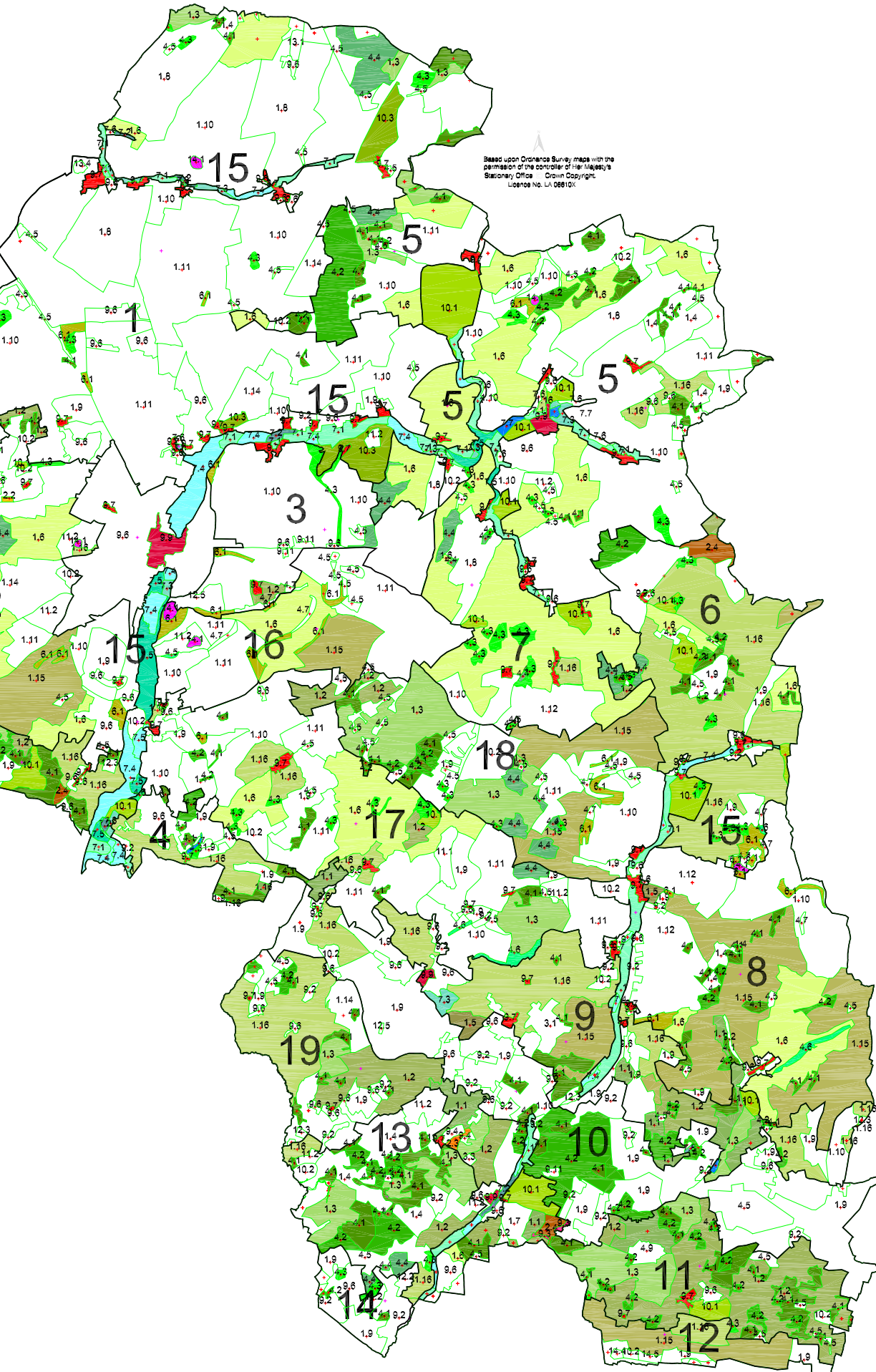

Figure 22 *Time Depth Analysis: 1600 - 19th Century*

1. Crawley, Wonston, Hunton, and Itchen downs
2. Hursley scarplands
3. Chilcomb and Easton downs
4. Cranberry woodlands and Colden Common
5. Abbotstone, Bighton, and Tichbourne downs
6. Bramdean woodlands
7. Beauworth and Kilmeston
8. Hambledon and Chidden downlands
9. Swanmore, Droxford, Soberton and Denmead forest fringe
10. The forest of Bere and Waltham Chase
11. Southwick and Boarhunt forest fringe
12. Portsdownhill
13. Curdridge, Shedfield, and Wickham woodlands
14. Urban fringe
15. The Itchen, Meon and Dever river valleys
16. Longwood Warren and Cheesefoot Head
17. Twyford, Owslebury and Upham
18. Dur Wood and Beacon Hill
19. Curdridge, Durley and Shedfield



Based upon Ordnance Survey maps with the permission of the controller of Her Majesty's Stationery Office. Crown Copyright. License No. LA 08610K



Based upon Ordnance Survey maps with the permission of the controller of Her Majesty's Stationery Office Crown Copyright Licence No. LH 26810K

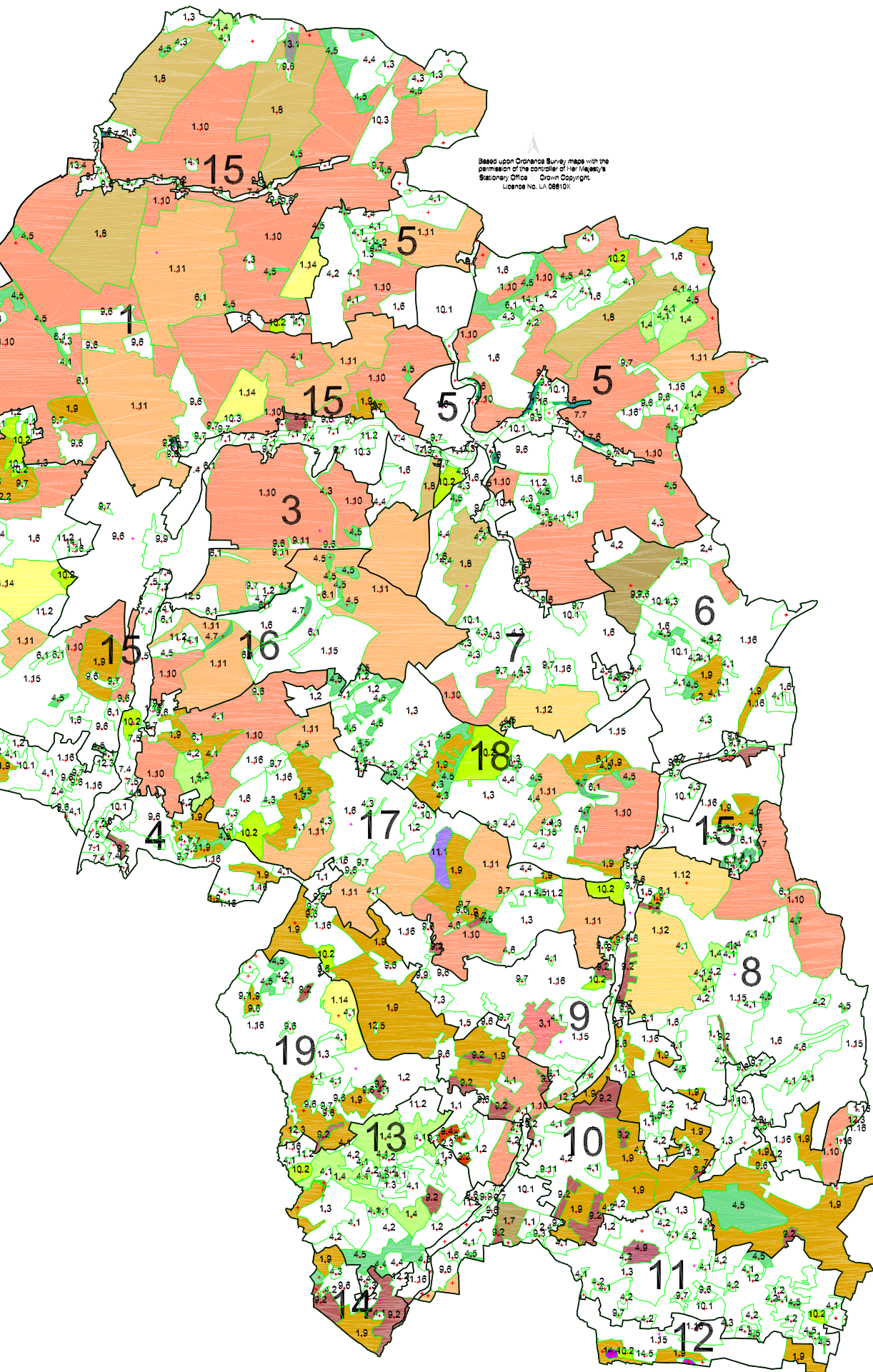
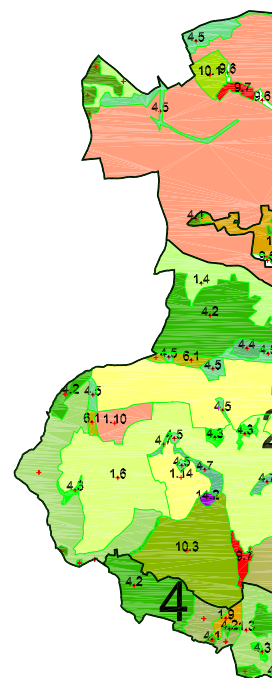

Figure 24 *Time Depth Analysis: 19th Century and Later*

1. Crawley, Wonston, Hunton, and Itchen downs
2. Hursley scarplands
3. Chilcomb and Easton downs
4. Cranberry woodlands and Colden Common
5. Abbotstone, Bighton, and Tichbourne downs
6. Bramdean woodlands
7. Beauworth and Kilmeston
8. Hambledon and Chidden downlands
9. Swanmore, Droxford, Soberton and Denmead forest fringe
10. The forest of Bere and Waltham Chase
11. Southwick and Boarhunt forest fringe
12. Portsdownhill
13. Curdridge, Shedfield, and Wickham woodlands
14. Urban fringe
15. The Itchen, Meon and Dever river valleys
16. Longwood Warren and Cheesefoot Head
17. Twyford, Owslebury and Upham
18. Dur Wood and Beacon Hill
19. Curdridge, Durley and Shedfield



Based upon Ordnance Survey maps with the permission of the controller of Her Majesty's Stationery Office - Crown Copyright. Licence No. LA 08610X

