

APPENDIX 1
ORIGINS POST CODES

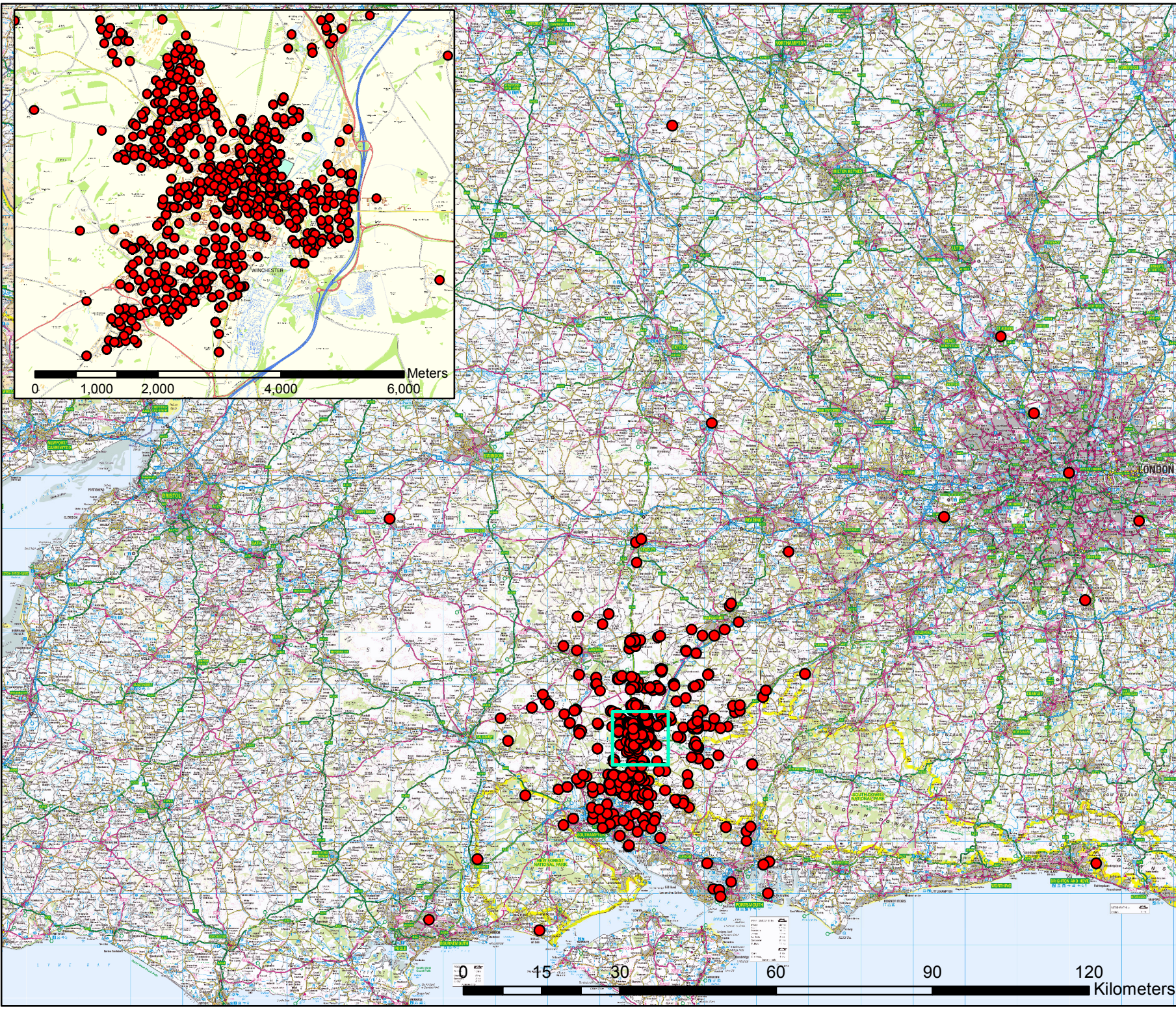

Legend

● Origin Postcodes

Site Name

□ River Park Leisure Centre



Reproduced from Ordnance Survey digital map data © Crown copyright 2014. All rights reserved. Licence number 0100031673.

Client
Winchester City Council

Project Title
River Park Leisure Centre

Project Number
32662

Figure Title
Origin Post Codes



Tel: 020 7631 5291 london@ramboll.co.uk
Fax 020 7323 4645 www.ramboll.co.uk

Date **30/04/2014** Prepared By **C.K**

Figure No. Revision
-

APPENDIX 2
DESTINATIONS POST CODES

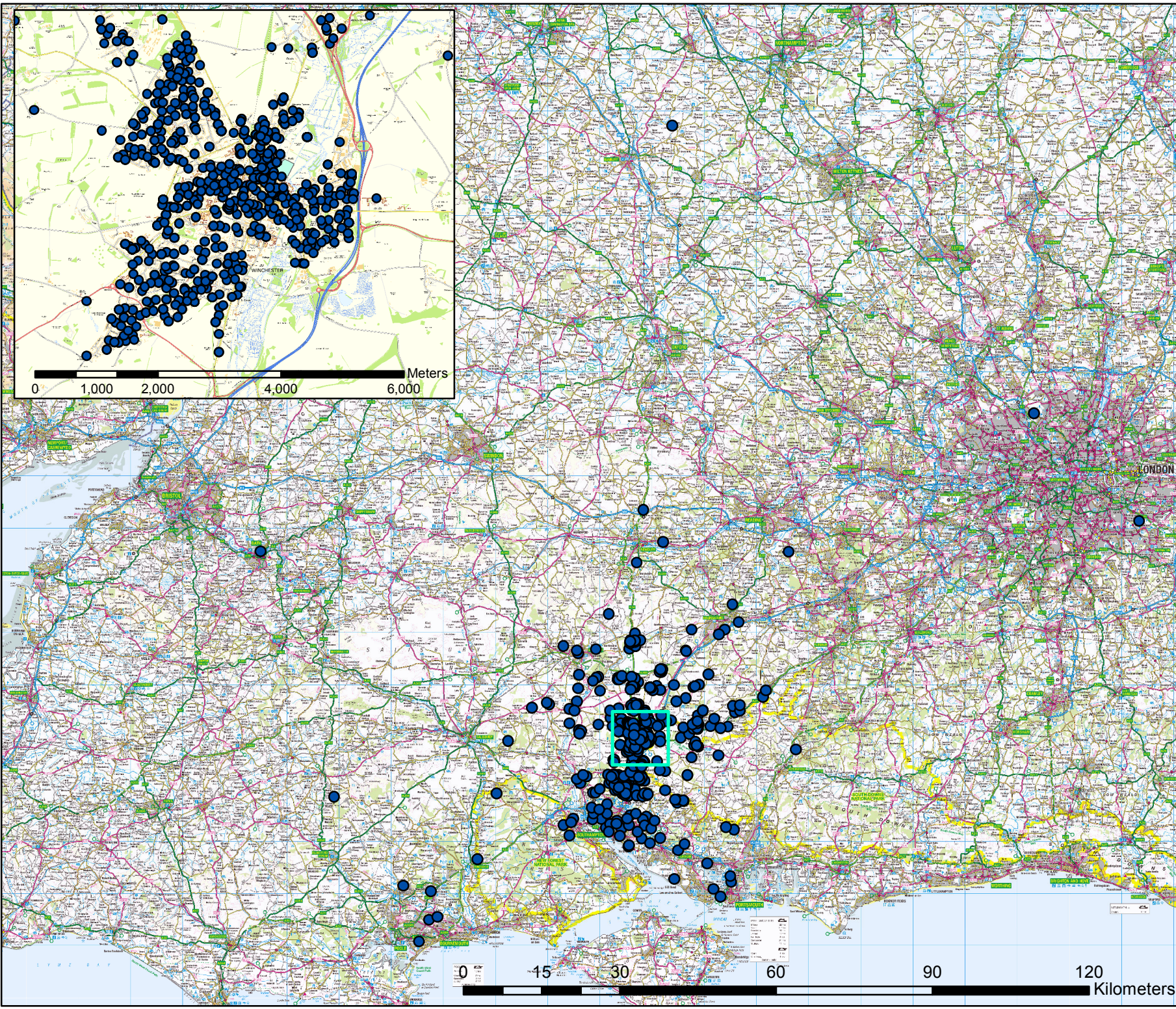

Legend

● Destination Postcodes

Site Name

□ River Park Leisure Centre

Reproduced from Ordnance Survey digital map data © Crown copyright 2014. All rights reserved. Licence number 0100031673.



Client
Winchester City Council

Project Title
River Park Leisure Centre

Project Number
32662

Figure Title
Destination Post Codes



Tel: 020 7631 5291 london@ramboll.co.uk
Fax 020 7323 4645 www.ramboll.co.uk

Date **30/04/2014** Prepared By **C.K**

Figure No. Revision
-

**APPENDIX 3
ORIGIN POST CODES AND DENSITIES**

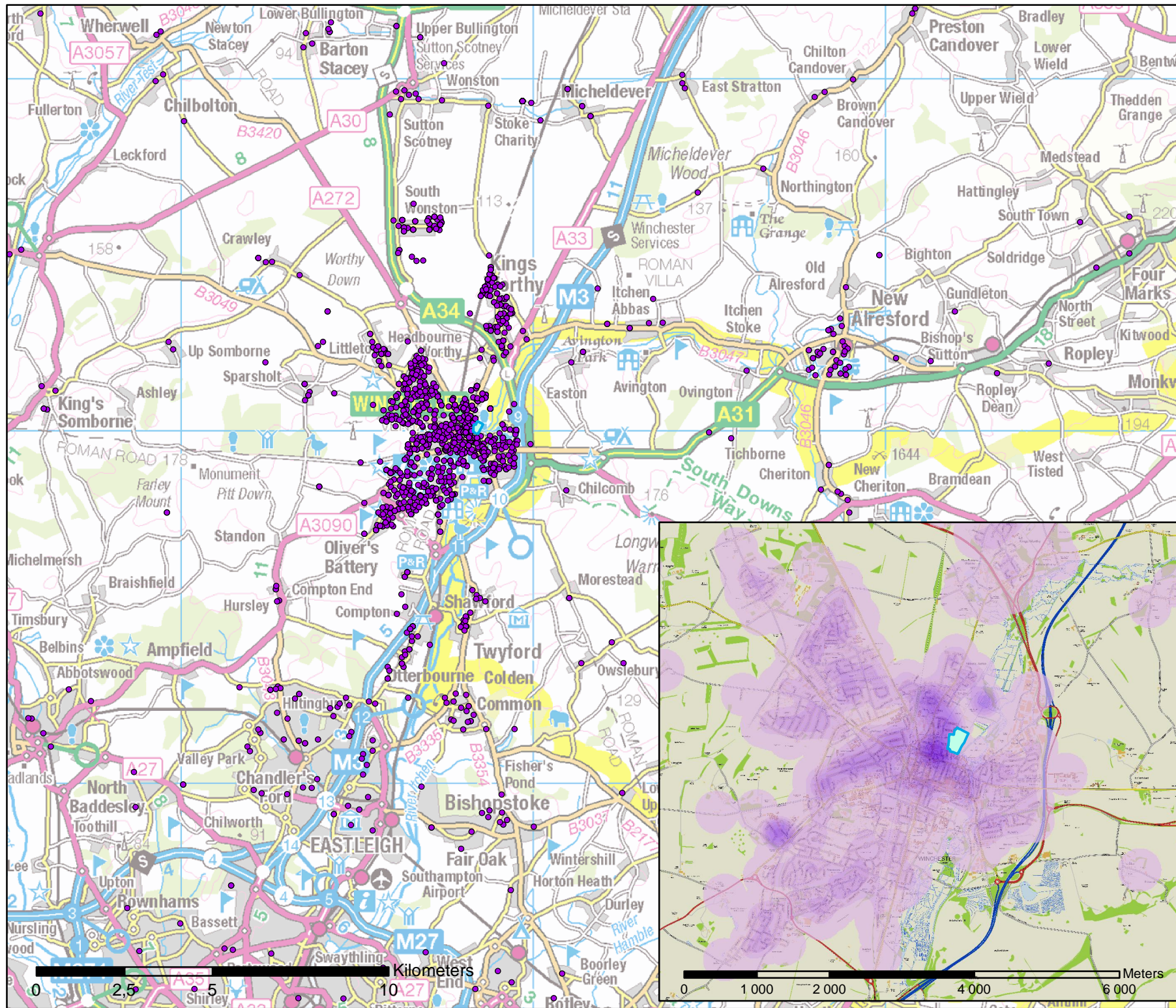

Legend

- River Park Leisure Centre
- Origin Postcodes

Origin postcode densities

Trip origins within 300 m

- 1-50
- 50-100
- 100-150
- 150-200
- 200-270
- 270-350
- 350-450
- 450-550
- 550-670
- 670-808

Reproduced from Ordnance Survey digital map data © Crown copyright 2014. All rights reserved. Licence number 0100031673.

Client
Winchester City Council

Project Title
River Park Leisure Centre

Project Number
32662

Figure Title
Origin Post Codes & Densities



Tel: 020 7631 5291 london@ramboll.co.uk
 Fax 020 7323 4645 www.ramboll.co.uk

Date **12/05/2014** Prepared By **C.K & K.H**

Figure No. Revision

**APPENDIX 4
DESTINATION POST CODES AND DENSITIES**

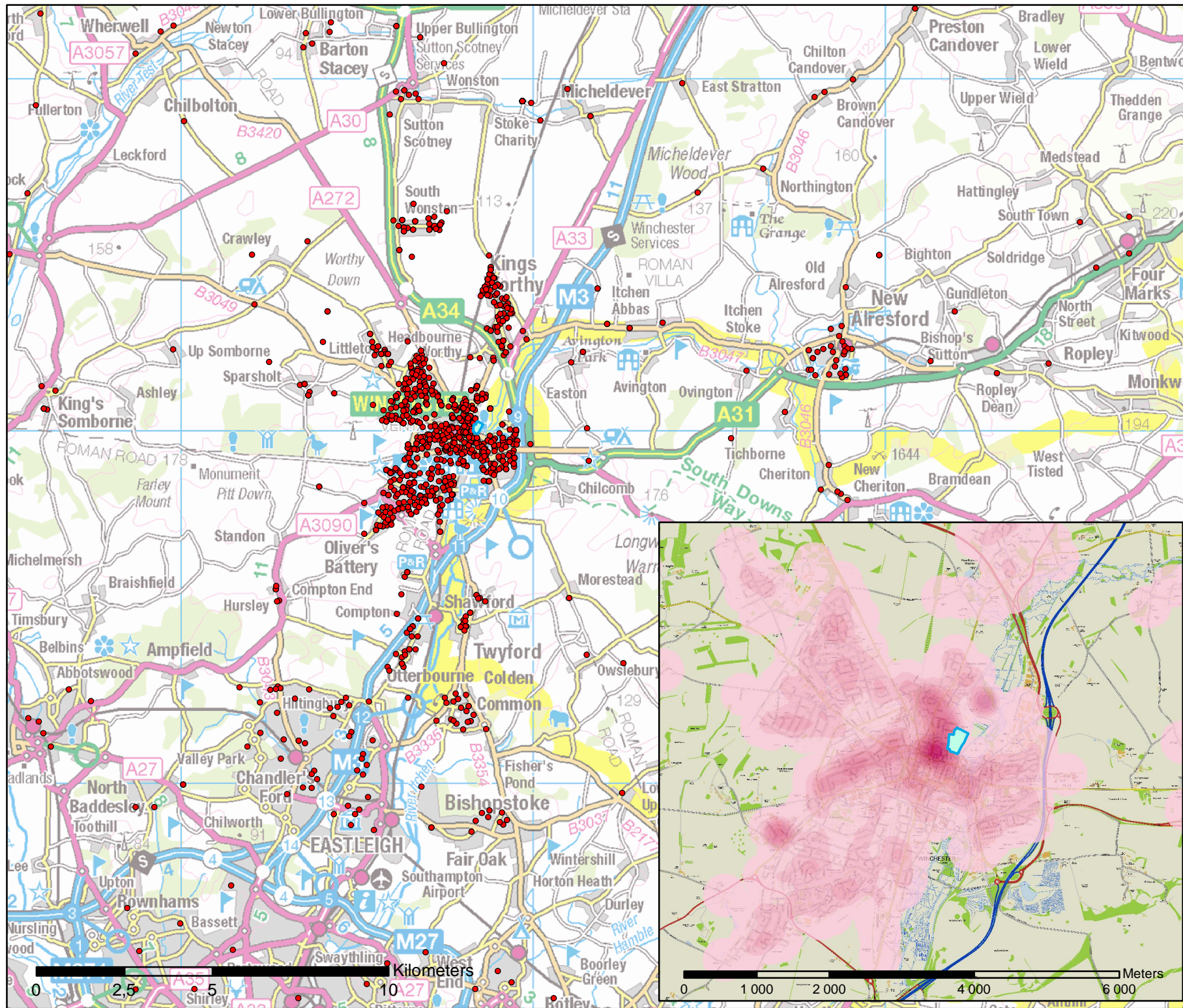

Legend

- River Park Leisure Centre
- Destination Postcodes

Destination postcode densities

Trip destinations within 300 m

- 1-50
- 50-100
- 100-150
- 150-200
- 200-270
- 270-350
- 350-450
- 450-550
- 550-660
- 660-768

Reproduced from Ordnance Survey digital map data © Crown copyright 2014. All rights reserved. Licence number 0100031673.

Client
Winchester City Council

Project Title
River Park Leisure Centre

Project Number
32662

Figure Title
Destination Post Codes & Densities

RAMBOLL

Tel: 020 7631 5291 london@ramboll.co.uk
 Fax 020 7323 4645 www.ramboll.co.uk

| | | | |
|------------|------------|-------------|-----------|
| Date | 12/05/2014 | Prepared By | C.K & K.H |
| Figure No. | | Revision | - |

**APPENDIX 5
MODAL SPLIT OF ARRIVING TRIPS**

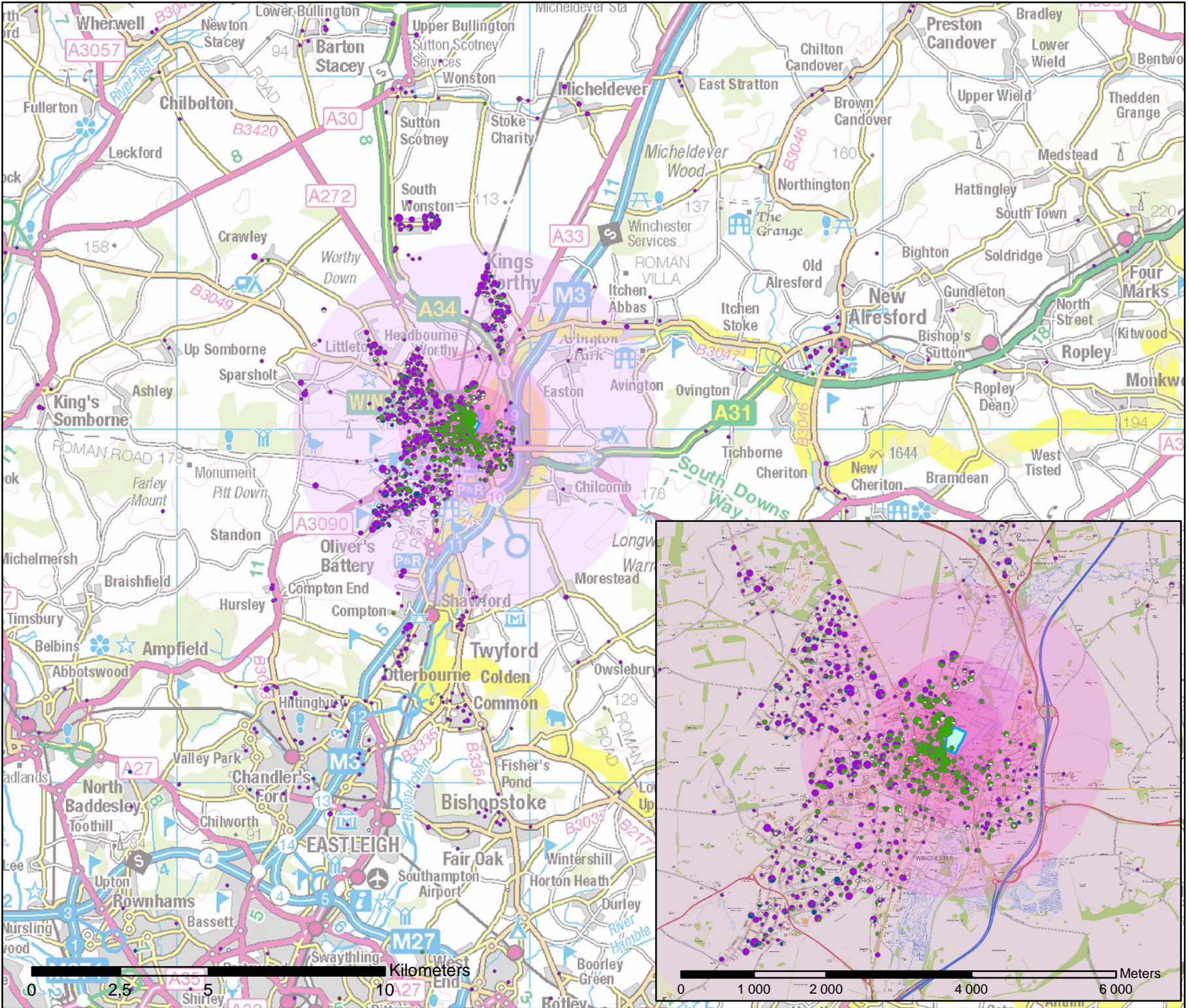

Legend

River Park Leisure Centre

Modal Split of Arriving Trips

260

- Car_driver
- Car_passenger
- Walk
- Cycle
- Bus
- Train
- Park+ride
- Other

Distance from River Park Leisure Centre (along straight line)

- 500-m radius
- 1000-m radius
- 2000-m radius
- 5000-m radius

Reproduced from Ordnance Survey digital map data © Crown copyright 2014. All rights reserved. Licence number 0100031673.

Client
Winchester City Council

Project Title
River Park Leisure Centre

Project Number
32662

Figure Title
Modal Split of Arriving Trips



Tel: 020 7631 5291 london@ramboll.co.uk
 Fax 020 7323 4645 www.ramboll.co.uk

Date **13/05/2014** Prepared By **C.K & K.H**

Figure No. Revision

**APPENDIX 6
PREDOMINANT MODES OF ARRIVING TRIPS**

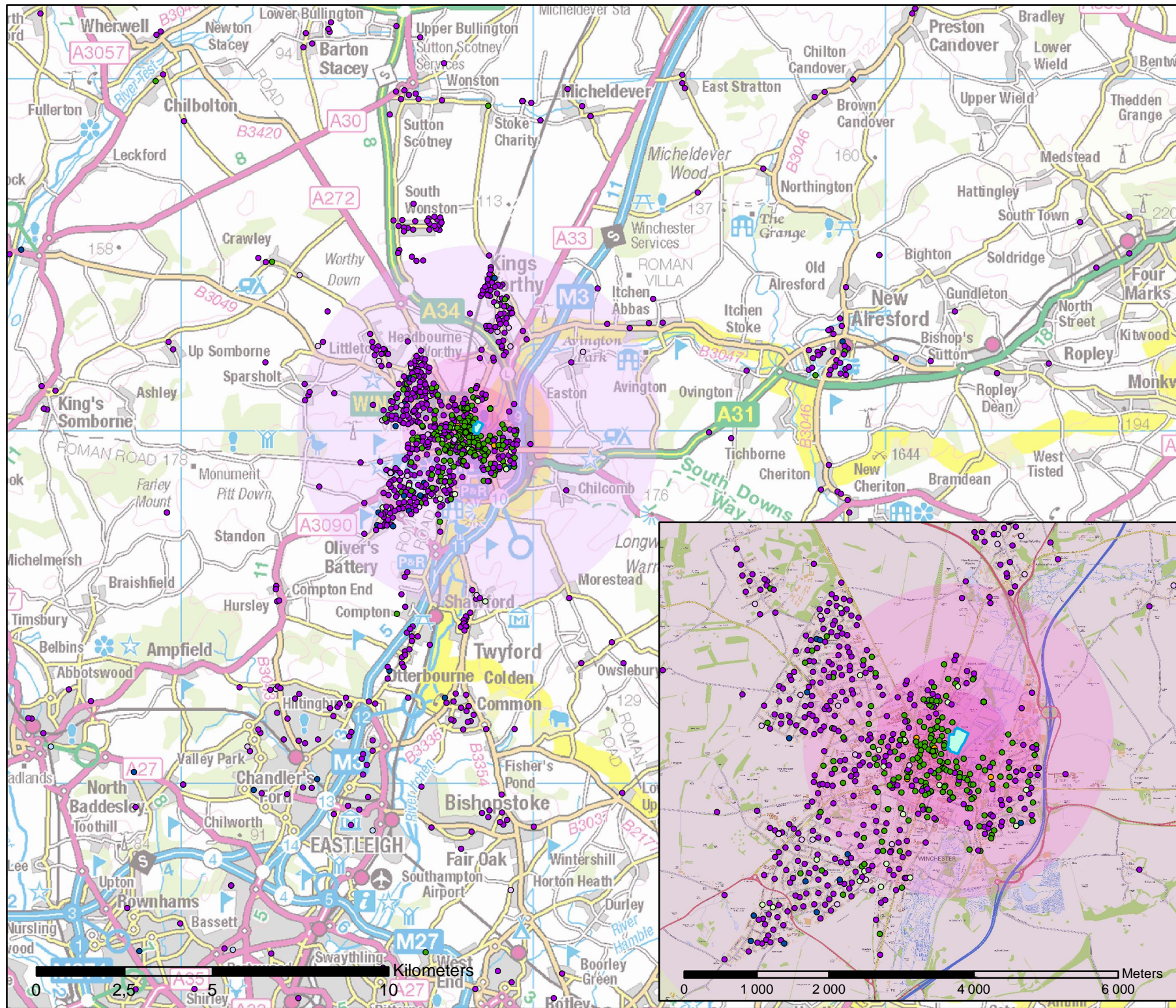

Legend

River Park Leisure Centre

Predominant Mode of Arrivals to RPLC from Postcode Area

- Car_driver
- Car_passenger
- Walk
- Cycle
- Bus
- Train
- Other

Distance from River Park Leisure Centre (along straight line)

- 500-m radius
- 1000-m radius
- 2000-m radius
- 5000-m radius

Reproduced from Ordnance Survey digital map data © Crown copyright 2014. All rights reserved. Licence number 0100031673.

Client
Winchester City Council

Project Title
River Park Leisure Centre

Project Number
32662

Figure Title
Predominant Modes of Arriving Trips

RAMBOLL

Tel: 020 7631 5291 london@ramboll.co.uk
 Fax 020 7323 4645 www.ramboll.co.uk

| | | | |
|------------|------------|-------------|-----------|
| Date | 13/05/2014 | Prepared By | C.K & K.H |
| Figure No. | | Revision | - |

**APPENDIX B
PARKING REQUIREMENTS FOR EXISTING FACILITY BASED ON HCC
PARKING STANDARDS**

| <u>EXISTING PARKING REQUIREMENTS FOR EXISTING LEISURE CENTRE FACILITIES</u> | | | | | | |
|---|-----------------------------------|--|---------------------------|-------------------------------|--|--|
| Type of facility | Hampshire standard no. of spaces | Plan area (m2) / number of units (eg seats, courts, etc) | Number of spaces required | HCC High Accessibility factor | Factored number of spaces for High Accessibility | Where has sizing information been obtained (if applicable) / what assumptions have been made |
| Swimming pool | 1/10 m2 | 396 | 39.6 | 0.75 | 29.7 | lane width = 2.0m (as lanes at RPLC are said to be "narrow"). Training pool estimated to be 12x8m (as new facility, length matches main pool width) |
| Pool spectator seating | 1/5 seats | 200 | 40 | 0.75 | 30 | Assumed value based on pool size |
| Sports Hall | 1/30 m2 | 1380 | 46 | 0.75 | 34.5 | typical sizing drawn from SportEngland http://www.sportengland.org/media/31363/Sports-Halls-Design-and-Layouts-2012.pdf |
| Sports spectators | 1/5 seats | 100 | 20 | 0.75 | 15 | 1st Floor viewing area. Assumed value based on hall size and spectator provision for similarly sized hall in proposed design |
| Squash courts | 2/1 court | 4 | 8 | 0.5 | 4 | |
| Fitness gym | 1/10 m2 | 500 | 50 | 0.75 | 37.5 | floorspace per station taken from SportEngland http://www.sportengland.org/media/31363/Sports-Halls-Design-and-Layouts-2012.pdf |
| Tennis courts | 3/1 court | 4 | 12 | 0.5 | 6 | |
| All-purpose Games Pitch | 12/1 ha | 0.1 | 1.2 | 0.5 | 0.6 | pitch sizes from http://www.thefa.com/my-football/football-volunteers/runningaclub/yourfacilities/~media/18C471DAD07347E98EFD9CD33270B329.ashx . Minimum sizes used for small-sided pitches |
| Multi-purpose studios | 1/10 m2 | 200 | 20 | 0.75 | 15 | Minimum sizes for auxilliary halls and studios taken from http://www.sportengland.org/media/31363/Sports-Halls-Design-and-Layouts-2012.pdf |
| | | Total required spaces: | 237 | Total factored spaces: | 172 | |
| What is ASSUMED: | 1. number of swimming spectators | | | | | LEGEND |
| | 2. size of swimming training pool | | | | | If not High Accessibility (ie. Bar End) |
| | 3. number of sports spectators | | | | | If High Accessibility (ie. River Park) |
| | 4. size of current studio space | | | | | |

**APPENDIX C
PARKING REQUIREMENTS FOR PROPOSED FACILITY BASED ON HCC
PARKING STANDARDS**

| PARKING REQUIREMENTS FOR PROPOSED LEISURE CENTRE FACILITIES | | | | | | |
|--|----------------------------------|--|---------------------------|--|--|---|
| Type of facility | Hampshire standard no. of spaces | Plan area (m2, ha) / number of units (eg seats, courts, etc) | Number of spaces required | HCC High Accessibility factor | Factored number of spaces for High Accessibility | Where has sizing information been obtained (if applicable) / what assumptions have been made |
| Swimming pool | 1/10 m2 | 825 | 82.5 | 0.75 | 61.875 | lane width = 2.5m (as per Olympic pool); assumption is for 25m 10-lane main pool and 20x10m training pool as per email from A.Hickman 05/12/13 |
| Pool spectator seating | 1/5 seats | 200 | 40 | 0.75 | 30 | Numbers as per email from A.Hickman 06/12/13 |
| Sports Hall | 1/30 m2 | 1380 | 46 | 0.75 | 34.5 | typical sizing drawn from SportEngland http://www.sportengland.org/media/31363/Sports-Halls-Design-and-Layouts-2012.pdf ; 8-court sports hall assumed as per email from A.Hickman 06/12/13 |
| Sports spectators | 1/5 seats | 100 | 20 | 0.75 | 15 | As per email from A.Hickman 06/12/13 |
| Squash courts | 2/1 court | 4 | 8 | 0.5 | 4 | As per email from A.Hickman 06/12/13 |
| Fitness gym | 1/10 m2 | 750 | 75 | 0.75 | 56.25 | floorspace per station taken as 5m2 from SportEngland http://www.sportengland.org/media/31363/Sports-Halls-Design-and-Layouts-2012.pdf ; 150 stations assumed as per email from A.Hickman 06/12/13 |
| Tennis courts | 3/1 court | 6 | 18 | 0.5 | 9 | As per email from A.Hickman 06/12/13 |
| All-purpose Games Pitch | 12/1 ha | 1.16 | 13.92 | 0.5 | 6.96 | volunteers/runningclub/yourfacilities/~/media/18C471DAD07347E98EFD9CD33270B329.ashx ; 1 assumed at full professional pitch size (106x70m) , 3 at minimum recommended size (43x33m), this includes runoff area |
| Multipurpose studios | 1/10 m2 | 400 | 40 | 0.75 | 30 | As per email from A.Hickman 05/12/13 |
| Treatment / consultation | 5/1 room | 4 | 20 | 0.5 | 10 | As per email from A.Hickman 05/12/13 |
| | | Total required spaces (Bar End): | 363 | Total factored spaces (River Park): | 258 | |
| | | | | | | LEGEND |
| | | | | | | If not High Accessibility (ie. Bar End) |
| | | | | | | If High Accessibility (ie. River Park) |